

**—Fire Destroys House—**

A fire in the 1600 block of Sylvan Road engulfed a home and destroyed it early Friday afternoon. The homeowner was working on a tractor in his yard when he heard a noise. He looked up and noticed the rear of his house was on fire. The man attempted to extinguish

the blaze with a garden hose. Chelsea Fire Department responded and put out the flames. The house was a total loss, however. The cause has been undetermined.

Committee's name doesn't match facts

Andrew Adrian and Harold Trinkle are running as Democrats for Lima Township supervisor and trustee, respectively, in November.

They have said in campaign literature (the sign on the back of a pick-up truck in the Chelsea Fair Parade), that they are backed by "The Bipartisan Committee for the Elimination of Political Corruption in Lima Township."

The committee appears to be very loosely organized at best and may well have an over-zealous title.

Adrian says he guesses there are about 20 committee members and his listed several names, including former township supervisor Lella Bauer.

However, one of the people he identified called *The Standard* the day after an interview to say she is not part of the committee, partly because the committee really doesn't exist yet.

As examples of corruption, Adrian said supervisor Bill Van Riper purchased a \$150 label-maker without board authorization and ordered aerial photographs as evidence for a township lawsuit, again without board authorization.

"Little things go to big things," Adrian says.

Van Riper admits he made the purchases without authorization. The label-maker, he said, was purchased with the understanding that if the township didn't want it, he would buy it for his farm.

The photographs, for a lawsuit involving a gravel pit, had to be taken quickly and couldn't wait for another meeting of the board.

"I can't call a board meeting every time," something needs to be done, Van Riper says.

When asked whether the word corruption may have been too strong, Adrian says, "We had to get people's attention."

Adrian, an automotive engineer in Dearborn, has lived on Connel Road for less than two years. He grew up in Schaumburg, outside Chicago, an area that experienced extremely quick growth and nearly tripled in population during his years there. He's attended many of the township board meetings.

One of the reasons he's running, Adrian says, "stems from the practices of the supervisor over the last six years." He says he believes Van Riper applies rules inconsistently for different people "to suit Bill's desires." In particular, he mentions rules regarding private drives, roads, and shared driveways. The township board rules on these matters. Van Riper cannot implement them by himself.

Van Riper says adamantly that "there's not going to be any favoritism," which, he says, is not the way Lima

Township government used to be before he took office.

The main bone of contention between Adrian and Van Riper seems to be on various zoning and planning issues, especially in regard to preserving open land and cluster zoning.

Van Riper believes in cluster development as a way for landowners to make money as well as keep township land from being carved up and create the hazard of numerous driveways off country roads. With cluster development, a

developer might be allowed 10 or more homes on 100 acres, but the homes would be built close together to save on infrastructure costs and allow a large portion of the parcel to remain undeveloped and open.

Adrian says "clustering would carve up the township faster than anything else. It's going to encourage landowners to sell."

Van Riper has also pushed for 40-acre zoning of farmland south of I-94. That would require 40 acres for each home

built.

Adrian, who lives in a cluster development himself, likes the current 10-acres-per-home zoning better than cluster zoning.

"If I could have found a home on 10 acres, I would have bought it," he says.

He says, "I want farmers to stay here as long as possible, but I don't think they'll be here forever because land will become so valuable it will drive them out. Something's got to be done to plan for that eventuality."



The Chelsea School District has hired 10 new teachers for the 1996-97 school year. Pictured are: Veronica (Ronnie) O'Brien, Brita Mann, Angela Pratt, Carole Murphy, Wendy Nellis, Meg Benhart, Susan Lowek, Cheryl Mizerny, Jennifer Langdon and Ingrid Smart.

New Chelsea teachers begin their jobs

As the 1996-97 school year began this week, 10 teachers new to the Chelsea School District met their students for the first time.

Veronica (Ronnie) O'Brien is teaching fifth grade at South School, Brita Mann teaches art part-time at the high school,

and Angela Pratt teaches preschool.

Carole Murphy is a computer instructor at Beach Middle School, while Wendy Nellis teaches sixth grade math and science at Beach and Meg Benhart teaches special ed at the high school.

Susan Lowek will teach Life Skills at the high school.

Cheryl Mizerny is a teaching consultant, Jennifer Langdon will teach health and physical education at the middle school and Ingrid Smart will also work at Beach as a teacher consultant.

Township lawsuits rise due to sewer

By Michelle Rogers
Associate Editor

It appears one of the main contentions Republican candidate John Sdao based his campaign on during the August primary can be attributed to his backers, not de-throned Dexter Township Supervisor Jim Drolett.

Drolett suffered a 67-vote loss in the primary to Sdao, a 30-year-old computer systems consultant.

Prior to the election, Sdao maintained the township's legal fees have increased over 400 percent during the past 12 years Drolett held office.

But an estimated \$70,000 in legal fees over the past seven years can be attributed to Sdao backers Joe Boltach and Abe Williams, Jr., who have filed several lawsuits against the township over the Portage and Base Lake sewer project.

The township has had to pay the legal fees up front but is later reimbursed by the sewer authority.

Drolett asserts the township's legal expenses only tallied \$12,000 in 1990-91 and \$17,000 last fiscal year. He attributes any increase to a move by township attorney Peter Flintoft to raise his hourly rate by 55 percent.

The long-time supervisor says that two adversaries sought out a candidate and helped that man win based on misinformation. Sdao, who rents a duplex owned by Boltach, put his hat in the ring earlier this year after both men circulated nominating petitions with his blessing.

Sdao has not returned repeated calls for comment regarding this information.

It is still unclear whether (Continued on Page Three)

Sylvan Township wants help with assessment appeal

Chelsea Milling Co., one of the five largest businesses in Sylvan Township, is contesting property assessments for all its real and personal property in the township.

According to a company petition to the Michigan Tax Tribunal, Chelsea Milling is seeking a reduction of \$2,032,600, from \$5,032,600 down to \$3 million.

Company President Howdy Holmes said, "All we're trying to do is see whether the assessment is accurate or not. This is standard operating procedure. Chelsea Milling Company has never in the past tried to determine the fairness of the assessment."

Holmes noted that the figures are estimates only from an attorney and may or may not be accurate.

Sylvan Township, which has the job of assessing the property and dealing with all appeals, has asked the Chelsea School District and the Village of Chelsea for financial support "in the defense of this matter," according to a letter from attorney Peter Flintoft to the district and the village. He said assessments for 1995 and 1996 are being appealed, and he believes 1997 assessments will also eventually be appealed.

If the company wins its appeal, the village stands to lose about \$38,000 annually in tax revenue, according to Flintoft's letter. The district would lose about \$14,000 based on seven mills assessed, for the building bond issue.

Sylvan Township would lose about \$2,000, based on its one mill assessment.

Other parties, which have not been asked to join the defense but would also lose revenues include the Washtenaw Intermediate School District, Washtenaw County, the State of Michigan, and Washtenaw Community College.

Based on comments from Village Manager Jack Myers and School Superintendent Ed Richardson, it seems unlikely that the township will get help from either party, although Richardson said he will not make a final recommendation to the school board until Sept. 9.

"I'm trying to learn more about it before I give a recommendation," Richardson said.

However, Richardson questioned whether it's the job of the assessor to defend against such actions, the cost of which should be part of taxes paid to Sylvan Township. He also wondered why Washtenaw Community College and other taxing entities have not been asked to help.

"The response was that (the other taxing entities) haven't traditionally participated," Richardson said.

He also said that if (Chelsea Milling's property) isn't assessed properly, it

should be lowered."

Myers said he also believes Sylvan Township millage goes to pay for the assessment of property, as well as any challenges.

"I feel village residents pay that mill to the township for those services," Myers said.

Flintoft wrote that in 1973 Sylvan Township defended against a series of appeals by the Chelsea Retirement Community. The village and school district shared the cost in proportion to the amount of millage they levy.

Defense of the assessment would start out with about \$22,000-\$24,000 worth of appraisals, including a \$19,000 appraisal of the real property. Should Sylvan Township undertake the defense alone, it would take more than 10 years to recoup the money.

Flintoft wrote that if an appraisal is not performed "then I would anticipate that the Tax Tribunal will conclude that these assessments should be reduced to whatever figure Chelsea Milling Company, through its expert appraiser, would place on these properties." He noted that the company's appraisal is from the Adrian area and "I would anticipate that comparable properties in the Southern and Western counties will be used. These are historically much lower than Washtenaw County values."

Township Assessor Beth Redmond, who has been the township's assessor for four years, noted that she has personally re-assessed Chelsea Milling property and is not relying on figures created by the company. She also stated the premises and remeasured property.

Redmond also said that since the appeals she has had no direct contact with company officials. Holmes confirmed that but said there wasn't much to talk about since all their figures were speculative.

Bounty for County set here Sunday

More than 20 local restaurants, three microbreweries and the Michigan Wine Producers are preparing for a fun afternoon in Chelsea at the fourth annual "Bounty for the County," to be held from noon to 6 p.m. on Sunday, Sept. 8 in the parking lot behind the Common Grill.

Craig Common, owner of The Common Grill, has spent many months organizing the event, which will benefit the Ann Arbor Cullinary Arts Association Scholarship Fund and the Chelsea Chamber of Commerce Culinary Arts Scholarship Fund.

(Continued on Page Two)

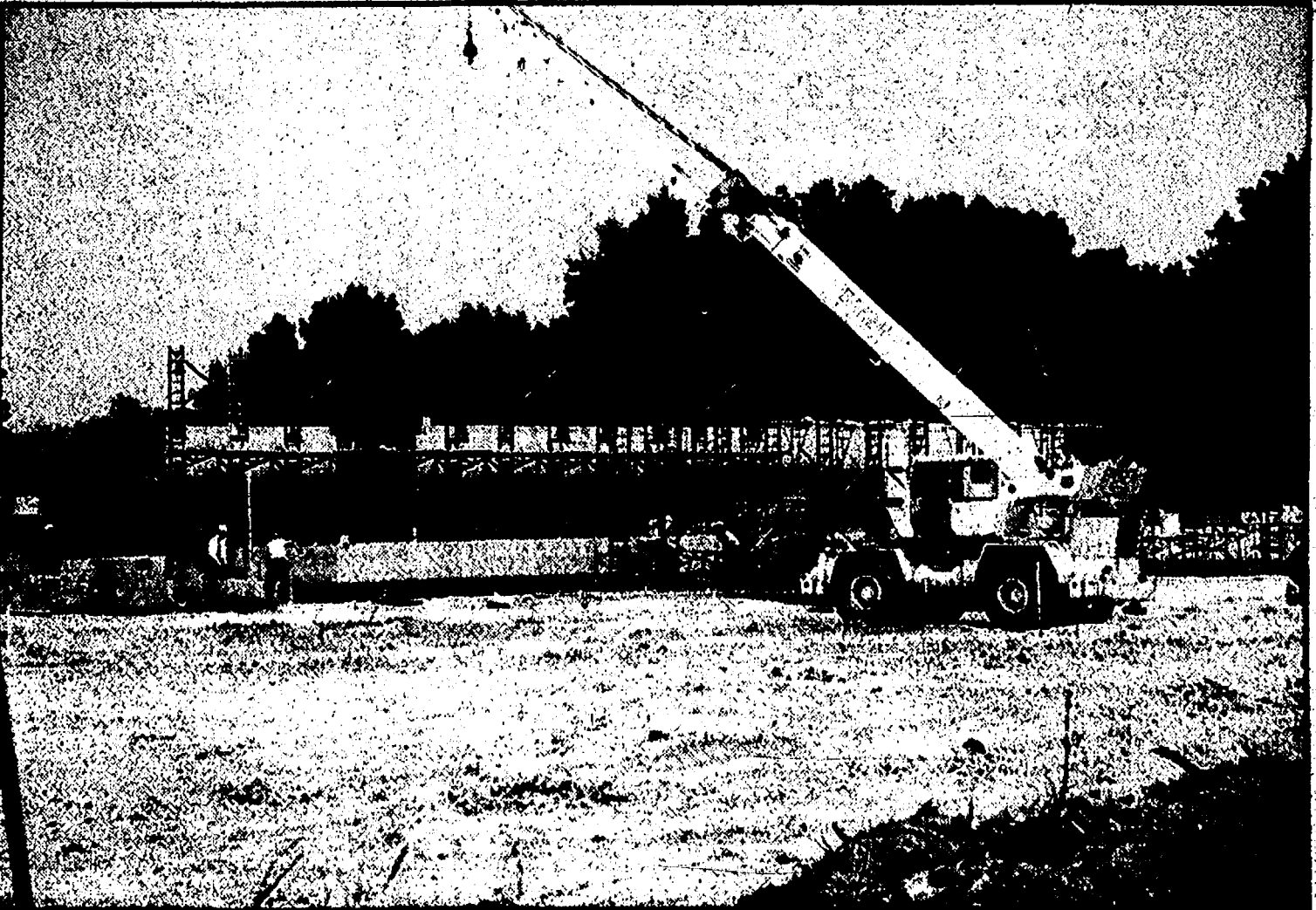
**—Walls on The Rise—**

The walls of the new Pierce Lake Elementary School are starting to take shape just to the east of the bus garage off Old US-12. The new building will become Chelsea's third elementary school.

The Chelsea Standard

Established 1871

BRIAN HAMILTON General Manager/Editor
MICHELLE ROGERS Associate Editor

SCOTT BISHOP
Staff Writer

CAROLYN CHASE
Advertising Consultant

FRAN GERBER
Advertising Consultant

LYDIA JOHNSON
Production Coordinator

SARAH STEELE
LISA A. KANIA
Customer Service

DONNA ANGERS
Production

The Chelsea Standard and The Dexter Leader are published every Thursday by Heritage Newspapers. Business office at 101 N. Main, Chelsea, Mich. 48118. Periodical postage paid at Chelsea, Mich. 48118 under the Act of March 3, 1879. Postmaster: Send address changes to The Chelsea Standard/The Dexter Leader, 101 N. Main St., Chelsea, Mich. 48118. Office hours are: 8:30-5:00 M-F.
Information 313-475-1371/FAX 475-1413
E MAIL CD4news@aol.com

Subscription Rates:
\$20 per year

Deadlines:
Press Releases: Monday, noon
Display Advertising: Monday, 5 p.m.
Classified Advertising: Monday, 4 p.m.

National Advertising Representative
MICHIGAN NEWSPAPERS, INC.
827 N. Washington Ave.
Lansing, Mich. 48906

Uncle Apollo

I usually don't get really technical in this column, but for those of you that are new to the area, there's a weird phenomenon going on that can be confusing if you're not properly prepared for it, so as a public service to my newer readers, I need to explain. A lot of this is out of the textbooks.

Labor Day is not just another chance to stay home from work. It's the time when we begin another cycle of yellow buses full of wild-eyed creatures known in scientific circles as "school kids."

Unlike adults, these creatures undergo this annual cycle where they spend about nine months incubating and letting their brains grow but not changing their bodies much, then they go into this growth spurt during June, July, and August where they get skinnier and taller and grow new muscles and body parts and their heads expand to allow for another cycle of brain growth. Depending on which yearly cycle they are going through, various changes will occur.

In the early years, the changes seem to center on "nest trauma," which is a natural adjustment period while these creatures begin to get used to being in a building with a really big kitchen and a lot more windows than they are used to. The resulting public displays of raw temper and agonizing fear are to be accepted as a normal part of this cycle.

Somewhat later, the females become interested in the males. Unfortunately, the male's development may not match this process. Although some of the males in the spe-

cies may return the interest, the "ego preservation instinct" kicks in when other males initiate a "teasing ritual." Then the early developing male finds disinterest, sometimes going as far as faking dislike for the females.

This can be manifested in various ways, such as emitting offensive odors, becoming nerdy, and any number of strutting or grooming instincts. Some males take an early interest in organized sports activities as an alternative.

As the cycles continue, the gender attraction increases and many curious mating rituals can be observed. Grooming styles change, some males try to develop hard lumpy things called "muscles" while the females try to get softer. Some of the extreme forms of this stage which have emerged in the last few years include piercing various body parts, developing all manner of brightly colored plumage and clothing, and even permanent changes in body coloration, called "tattoos."

During the final stages, the creatures show increasing independence and assertiveness, an exceptional brilliance in all things, a tendency to become nocturnal, and a strong need for mobility. Unfortunately, at some point during the process, they lose the ability to know everything about everything. If they survive this last phase, eventually they emerge as fully developed adults.

Sorry I had to get so technical here, but somebody had to do it. If you happen to notice any of the stuff I've mentioned, just rest easy that it's a normal part of the annual Labor Day cycle.

Bounty for County set

(Continued from Page One)

"I'm excited about this year's lineup of restaurants and entertainers," says Common. "Last year we had a great time. The restaurants prepared spectacular foods, and the music was fantastic. This year should be even better."

Entertainers this year are The Sun Messengers, Clarence Bennett & The Pocket Blues Band, and The Paul Vornhagen Quartet. Fifty-cent tickets will be sold at the gate, which can be traded for a large variety of food or for glasses of wine. No item will cost over \$3.

SAVE! SAVE! SAVE!

\$200-\$400-\$600 on Groceries
1000's of brand name items • No expirations!
MAIL-IN ORDER FORM:

Send 24" (you save 15") check or money order for membership to:

TECH REWARDS
P.O. Box 610
Manchester, MI 48158

Name _____
Address _____
Phone _____
Allow 2 weeks for delivery.

Thank you

to all the volunteers who worked so many ours on fair gates. A special thanks to **Emmie, Sue, and Maryann** who give up so much. Thanks also to **Lloyd Bridges** for use of the trailer.

Chelsea Athletic Boosters

Letters to the Editor

Flawed impressions

Almost everyone forms impressions based upon what has been seen of a portion of an organization, a group or even an individual. Perhaps that impression is based upon what we have learned in our home as we were growing up. As we mature, we often find that our impressions were based upon flawed information or on a stereotype, which had caused us to place all of that particular organization, group or individual in a less than desirable light.

Over the years many have formed an impression of motorcycle enthusiasts based upon certain "clubs" motion pictures or TV. Therein lies a problem, yes, they may portray some accurately but, certainly, not all.

Chelsea Motorcycle Supply people and their friends have given over time to Faith in Action, Inc. through donating proceeds from their Chelsea Sidewalk Sales Days motorcycle sidecar rides. This idea not only provides some fun for people who might not otherwise consider a motorcycle ride but also helps us assist those in our community who are less fortunate.

I, personally, don't own or ride a "bike" now, I did many years ago and enjoyed the experience at a time when it wasn't as dangerous as today due to the increased volume of traffic. So, for those whom we serve, your generosity, your donations are greatly appreciated.

The Rev. Dr. Jerrold F. Beaumont
President, Faith in Action, Inc.

Gateway view of Chelsea is gone

Having grown up in Chelsea during the late 40s and 50s, I always consider Chelsea my home town.

Even though I now reside in Cincinnati, I still feel I have a right-responsibility to comment with shock and disappointment when I saw the destruction of great old oak trees (photo in 8-22 edition) on South Main St.

I remember walking from

our home on Old US-12 through the woods behind the Wilkinson Home, Finkbeiner Lumber down the land surrounded by pines, out onto Main Street along the stone wall.

This had always been the gateway view of Chelsea. Now, even though I have not seen it in person, I can only imagine this gateway is beginning to look like driving into Ann Arbor or Jackson on the business loop.

Too bad. I thought the planners in Chelsea had more foresight, and as Scott McElrath said in his letter... "or gets to say no!"

Chelsea, you put up a good fight on the mobile home community; why did you surrender the oak trees and the stone wall so easily?
W.H. Sorenson

Don't judge a man before he's had a chance

I, for one, would like to know why (Jim Drolett) rates one-fourth of one whole page of the newspaper to bemoan the fact that he lost the election, and how he thought of so many excuses why?

Not splitting the ticket at the primaries is not a new rule and most people who vote regularly are intelligent enough to know that by now.

I also do not think it wise to judge a person before he has had time to prove himself. I do not think local politics should get as low down as the Presidential elections are, anyway I would hope, would not.

If the future of Dexter Township does not improve, we all have the option to vote again in four years. Mr. (Earl) Doletsky also lost the election, but I have not seen or heard him crying to the public, and he has been around a lot longer than Mr. Drolett.

I might not have written this letter at all if it had not been for the last two paragraphs in the article. Let's look ahead to the future and not weep about the past.
Louis Bradburn

CHELSEA SCHOOL DISTRICT COMMUNITY EDUCATION

Schools and Communities Learning Together!

Fall Classes Starting Next Week! Register early to reserve your spot!
Family Folk Dance Circle
New Family entertainment beginning September 13, 2nd Friday of each month 7:30-10:00 p.m.; Season pass \$12.50/adults; \$5/students
American Folk Dancing for Families: Tuesdays Sept 10-Oct 1; 7-8:30 p.m.
\$15.00/adult, \$5.00/student
Women's Self Defense: Beginning: Wednesdays Sept 11-Oct 2; 7-8:00 p.m.; \$32.00
Beledi: Mondays Sept 9-October 14; 7-8:15 p.m.; \$37.00
Women's Health & Strength Training: Mon & Wed; Sept 9-Nov 27; 6-7:30 p.m. OR 7:30-9 p.m.; Cost \$89.00
Yoga: Wednesdays Sept 11-Oct 30; Beginning 6-7:15 p.m.; Continuing 7:30-9 p.m.; \$45.00
Call 475-9830 or 475-9131 for more information.
Introduction to Computers & Keyboarding: Saturdays Sept. 14-Oct 5; 9-10 a.m., \$30.00
Using Quicken for Your personal Finances: Saturday Sept 14 & 21; 10-Noon; \$20.00
Correction to Page 17: Intro to Microsoft Excel will be held on Thursdays (not Wednesday as printed) Sept 19-Oct 10; 3:30-5:30 p.m.; \$55.00
Openings still available in some Preschool classes!
Fall Office Hours
Monday-Thursday 9:00 a.m.-4:30 p.m. & 6:00-8:00 p.m.
Friday 9:30 a.m.-4:30 p.m.
Fax (475-3140 with visa or MC), mail, or walk in registrations only!
No phone registrations!
Consult your Fall brochure for detailed listings and information.

THE TRAVEL COLUMN

with Joy Leitz

THE ROMANTIC CALL OF THE SEA

The idea that romance and the open ocean go together like, well, love and marriage, didn't originate with TV's The Love Boat. Throughout time, the soft sea air and gentle rhythms of a leisurely cruise have been a setting of choice for love. There's something about being totally afloat, far from familiar earth-bound concerns, that opens the way to spending satisfying time together. In a recent survey, just being together was the reason for choosing a cruise among more than 90 percent of respondents. Once on board, the most often-cited romantic attraction was the moonlit stroll around the deck. Other popular activities included sharing romantic dinners, breakfast in bed, and watching sunsets and sunrises hand-in-hand. It's probably no accident that cruise cuisine often features plenty of fabled aphrodisiacs such as chocolate and artichokes!

At UNIGLOBE CHELSEA TRAVEL, INC., we work with you to determine just what kind of cruise will best fit your idea of a dream vacation. Whether you're looking for romantic times, exciting destinations, special interest activities, or just getting away from it all, we've got great ideas and lots of experience with the various cruise lines and packages available today. Forget the hassles and save money too - our services cost you nothing here at 1070 South Main Street. PH: 475-3110.

HINT: On many cruises, honeymoons and anniversaries are the most common reasons people give for setting sail.

GM PURCHASED CARS

1995 CHEVY GEO METRO, 4-dr., 8,700 mi.	\$10,900
1995 CHEVY LUMINA, 4-dr., 27,000 mi., 3 choices	\$13,900
1995 PONTIAC GRAND AM, 4-dr.	\$12,500
1995 BUICK CENTURY, 4-dr.	\$12,500

QUALITY USED CARS & TRUCKS

1995 CHEV CAVALIER, 4 dr.	\$10,500
1995 BUICK RIVERA, 27,000 MILES	\$20,900
1994 CHEVY IMPALA SS	\$20,900
1994 OLDS CUTLASS SUPREME, 4-dr.	\$11,900
1994 CHEVY LUMINA, 4-dr.	\$11,900
1993 BUICK SKYLARK, 2-dr.	\$8,995
1993 MAZDA MIATA CONV.	\$13,900
1993 CHEVY 1/2 TON EXTENDED CAB, 4x4	\$17,900
1992 CHEV CAPRICE	\$7,995
1992 OLDS DELTA 88, 4-dr.	\$11,500
1992 OLDS ACHIEVA, 4-dr.	\$8,995
1992 CHEVY LUMINA, 2-dr.	\$9,995
1992 FORD AEROSTAR	\$9,995
1991 OLDS BRAVADA	\$12,900
1991 CHEVY 1/2 TON PICK-UP	\$5,995
1990 CHEVY S-10 BLAZER	\$10,900
1989 BUICK REGAL, 2-dr.	\$4,995
1989 FORD VAN	\$3,995
1998 CHRYSLER NEW-YORKER	\$5,495
1987 JEEP STA. WAGON	\$5,995
1985 NISSON MAXIMA, 4 DR.	\$2,995

QUALITY USED CARS & TRUCKS

Call Dave, Fred or Troy

FAIST MORROW



"WHERE THE QUALITY USED CARS ARE FOUND"
1800 S. MAIN ST.
CHELSEA, MI
Open till 8:00 p.m.
Mon. & Thurs. Open Sat. 9-3

(313) 475-8663

SIDE STREET GARAGE

AUTO REPAIR

Domestic and Japanese Imports

Over 20 Years

Mechanical Repair Experience

State & ASE Certified

121 Buchanan St.
(Just off N. Main)

475-2278

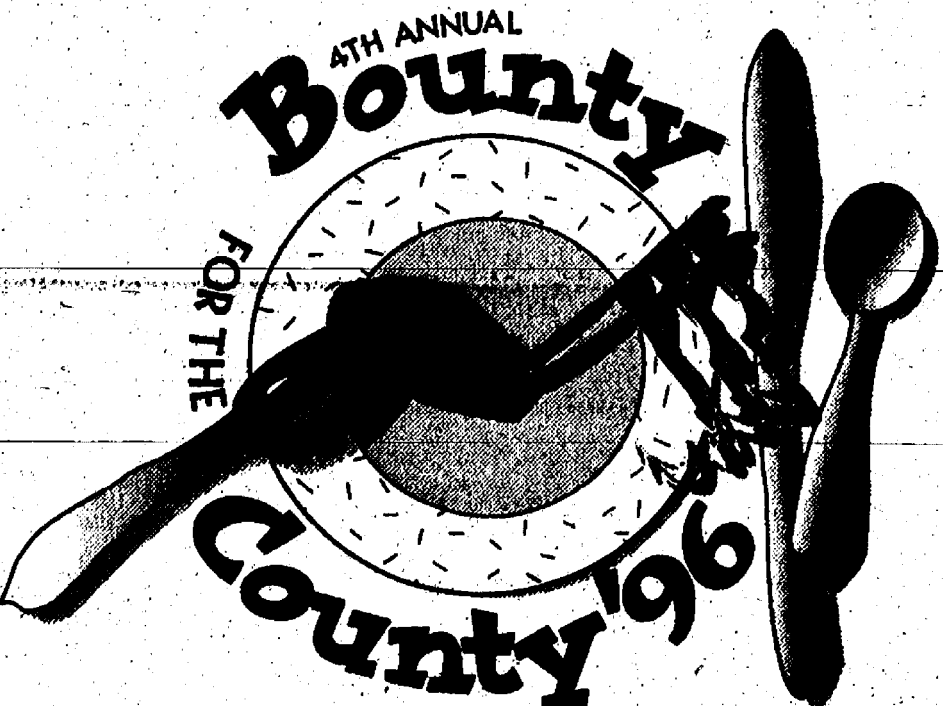

Sunday, September 8
Noon to 6

Downtown Chelsea

(in the parking lot behind The Common Grill)

Enjoy the musical melodies of

THE SUN MESSENGERS
CLARENCE BENNETT & THE POCKET BLUES BAND
THE PAUL VORNHAGEN QUARTET

Sample delicious foods from more than 20 restaurants, including Michigan wines!
No item over \$3!

New this year!

TOUR OF DOWNTOWN CHELSEA'S VICTORIAN NEIGHBORHOOD
PRESENTED BY PRESERVATION CHELSEA

Join the fun!

A CELEBRATION WITH GOOD FOOD,
LIVELY MUSIC & COMMUNITY MERRYMAKING
TO BENEFIT THE ANN ARBOR CULINARY ASSOCIATION SCHOLARSHIP FUND
& CHELSEA CHAMBER OF COMMERCE CULINARY ARTS SCHOLARSHIP FUND

Presented with the kind generosity
of these sponsors:

BOOKCRAFTERS/ANN ARBOR MACHINE COMPANY/MEISEL-SYSCO
HERITAGE NEWSPAPER/TRUDI COOPER DESIGN STUDIO
CHELSEA COMMUNITY HOSPITAL/HATCH STAMPING
CHELSEA CHAMBER OF COMMERCE

Sewer spurs costly legal battles for Dexter Twp.

(Continued from Page One)

Drolet will initiate a write-in campaign in the November general election. If he does not, Sdao and Democratic challenger Burton Hoey will be the only contenders for the top spot.

It appears Sdao backers Boltach and Williams joined forces in 1989 when the township answered the pleas of lake-side residents for a sewer system. It was determined then that the 1,269 local homes would be assessed \$7,000 per dwelling unit to pay for the system.

"Everybody was at a dead stand still because of the health department regulations. No one could put a room on or build an addition," Drolett said as to why most residents wanted the system installed.

At the time, 16 residents, including Boltach and Williams, filed a complaint with the Michigan Tax Tribunal. When their objection reached the authority, Boltach and Williams were the only remaining complainants. The others dropped the suit, according to Drolett.

In August 1991, the Michigan Tax Tribunal ruled against the two men as the township was able to prove the benefit to each property owner is proportional to the assessment.

Unrelenting, documents show, Boltach and Williams appealed the loss to the Court of Appeals, which upheld the Tax Tribunal's decision in favor of Dexter Township.

The two men asked for a rehearing in front of the Court of Appeals to appeal the Tax

Tribunal's ruling. Again, their request was denied.

Their next move was to ask the Michigan State Supreme Court in 1995 for a leave to the appeal. Again, their request was denied.

Finally, Boltach and Williams asked for a rehearing at the Michigan State Supreme Court. According to Drolett, their last threat was to take it to the U.S. Supreme Court.

"By now, Drolett observed, 'they've spent much more than their sewer would have cost them. I understand principle. But when you go far beyond reasonable and rational, it becomes ludicrous.'"

The up-front cost to the township was an estimated \$40,000. In the end, however, the cost was passed through to residents in the sewer's special assessment district because of an agreement between the sewer authority and township.

"It has been a few people's actions that have caused the increase in cost and increase in legal fees. We're just reacting to these lawsuits. We're not starting this nonsense," Drolett said last week.

In related action, Williams sued the township in 1991 when construction crews accessed Florence Road to install sewer lines along Winston Drive. To access the private road, Drolett said, the township had to condemn it and pay \$10 per day to use it. Cost to the township tallied some \$15,000 for an appraisal, expert witnesses and legal fees.

Two years ago, Boltach and Williams again sued the township for allegedly violating the Freedom of Information Act. They claimed Drolett intentionally deprived them of information about a meeting regarding the sewer district. Clerk Bill Eisenbeiser had personally notified Williams in writing, but according to Drolett, Eisenbeiser mistakenly wrote Tuesday the 12th, rather than Tuesday the 11th.

All charges were dismissed against Drolett, but the township was ordered to pay \$2,500 for the clerical error. Legal fees are estimated to have cost the township nearly \$15,000.

Besides the legal expenses

Williams and Boltach have racked up at taxpayer expense, Drolett points to other lawsuits he described as frivolous.

When the Multi-Lake Sewer Authority was established recently, residents Matt Hintzen and Mary Hudson filed suit in Circuit Court because they wanted to block contractors from installing the sewer line down their street. The district serves Half Moon, North, Silver and Blind Lakes.

Drolet estimates it has cost the township \$2,000 so far, but the case is ongoing. A judge dismissed Hintzen and Hudson's lawsuit against the township because it's within the sewer authority's jurisdiction. The suit is ongoing because the complainants have now asked for the private road to be a dedicated public street maintained by the township or other governmental body. The township will have to go through the same condemnation process necessary at Portage and Base Lakes to access the road, Drolett said.

In addition, Drolett says Hudson has demanded \$10,000 for alleged damages to her property and for trespassing. Hintzen is asking for \$5,000.

"They need to realize they're hurting their neighbors. It's going to come out of the sewer district," Drolett said.

Once everyone is on line and the sewer is fully operational, Hintzen and Hudson will be given 90 days to hook up to the sewer per the ordinance. If they choose not to, Drolett said, the case will return to Circuit Court and involve additional legal expense.

Another lawsuit initiated against the township by Hintzen, owner of Inverness Inn, involved his sewer assessment. Hintzen maintained to the Michigan Tax Tribunal that his bar serves as the "Civil Defense Headquarters for Western Washtenaw County" and, therefore, he wanted his \$15,000 assessment reduced to \$3,000.

After a three-hour trial at the Tax Tribunal, the township

was once again vindicated.

"The judge was floored because (the suit) was ludicrous," Drolett said.

"It comes down to money," Drolett said. "They want money and in the process of trying to get money, they're hurting their neighbors. He's hurting the very customers he serves at his bar. But he makes it appear the township is doing it to him."

In the end, the township paid an estimated \$15,000 in legal expenses, including a \$4,900 appraisal, to defend its assessment.

Anastasia's Sewing Shoppe

243 N. Maple Rd. (313) 332-7311
In the Maple Village Plaza across from the K-Mart Auto Center.
Come in and see our full line of SINGER machines starting at ONLY \$229.99!!
Scissors Sharpened
USED Machines from \$59.00
SINGER APPROVED DEALER
Clip this coupon for 30% OFF on your next sewing machine service. (Labor only, parts extra.) expires 10-31-96

Frederik S. van Reesema Attorney at Law



- Divorce & Custody
- Child Support
- Criminal Defense
- Wills, Trust, Probate
- Real Estate
- Business Law

No Charge for Initial Consultation

475-5789
13940 East Old US 12, Chelsea

Palmer Insurance

"WE WANT TO BE YOUR INSURANCE PEOPLE"

Auto Owners has just what you have always wanted.

A discount for having your Auto & Home Insurance Policies with the same company!

Better Price! More Convenience!

Over 100 group discounts available.

Get out your existing auto policy and call us today for a quote.

FOR ALL YOUR INSURANCE NEEDS

313-426-5047

3074 Baker Road Dexter, MI 48130

800-875-5047

COMFORT ZONE MECHANICAL

Heating & Cooling* Sales & Service
Custom Sheet Metal

Announcing early season gas & oil furnace clean & check specials
Call for a free estimate on a new Lennox Home Comfort System

LENNOX



3045 Broad Street, Dexter, MI 48130
Call Today: 426-6350

Country Casino Sept. 14

Chelsea Area Chamber of Commerce's Third Annual Bash will be held from 7 p.m. to 1 a.m. Saturday, Sept. 14 at the Chelsea Fairgrounds.

Formerly known as "The House Party," this year's event—"Chelsea's Country Casino '96"—has a country music theme, more cash-only prizes, and will be held on a Saturday night instead of Friday and earlier in the month to avoid the threat of cool weather. Two of the larger barns will be decorated, with dinner served in a separate building.

The Outer Limits country band will entertain and Suzie Bauer will give line-dance instructions for those who have not mastered this popular dancing style.

A western BBQ style dinner will be served between 8 and 10 p.m., with the Monte Carlo area in full swing from 7 p.m. to midnight. As in the past, the Knights of Columbus will handle the gambling games with volunteers from their organization. Individuals will take their winnings in cash, as they exit the Monte Carlo room.

The Chamber of Commerce has donated the proceeds from this annual event to a variety of projects, including Timber-town and the fairgrounds but hopes to realize some profit which will be used to enhance the services that the Chamber now provides.

Tickets are available at many locations, including Accent on Travel, Chelsea Pharmacy, Cleary's Pub, Chelsea Lumber, The Chelsea Standard, KeyBank, LaJolla Shoppe, Purple Rose Theatre, and South House.

Richard Howlin, Ph.D

Clinical Psychologist
Specializing in

- Evaluation of Learning and Attention Disorders
- Cognitive Treatment of Depression and Anxiety
- Career Assessments

Hours by appointment
(313) 475-6070

The Danvers Boutique
The most complete line of dance apparel, gifts & jewelry in the area.

CAPEZIO • DANKIN • BLOCH
GAYNOR MINDEN • GRISHKO

Friendly, professional service
811 W. Michigan Ave., Saline
(easy access and ample parking)
429-1172

Sarah Martens Roxanne Blass

Listen... To the Value!

Many value silence when it's needed, but more value learning no silence after it has been taken from them. Stop letting silence be an issue in your life.

Call today!

CHELSEA HEARING AID CENTRE

Custom and programmable hearing instruments
Testing • Repairs • Batteries • Accessories

134 W. Middle Suite A
313-475-9109 or 800-543-1965
Hours: Mon.-Fri. 9-4:30
Closed 12:30-1:00 Eves & Sat. by Appt.

Only the Best Men & Women's Consignment & Resale Apparel

Shoes	Jackets	Shorts
Jewelry	Womens Suits	Skirts
Purses	Shirts	Casual Sporty
Hats	Socks	Wear

We Carry Brand Names

Polo	Starter	Eddie Bauer
Girbaud	Fila	Tommy Hilfinger
Nautica	Banana	Michigan Wear
Guss	Republic	Coach
CK	Ambercramble	Claborne
Nike	Evan Picone	

669-8450
4365 Jackson Rd.
Parkland Plaza (Between Wagner & Zeob)
Mon-Sat. 10-6

WANTED



Desperado Duo—Wanted for scalping their own tickets to this event!!!
Somebody set them straight and show them how its done—buy a ticket.

Posse of Folks to Enjoy Our Chelsea Country Casino '96 Rewards:

- 1st Prize \$8,000 • 2nd \$4,000
- 3rd \$1,000 • 4th \$500 • 5th \$500
- Monte Carlo and 50/50 Raffles
- Dancing to The "Outer Limits" Band
- A Western BBQ Style Dinner
- Cash Bar

Chelsea Fairgrounds
Saturday, September 14, 1996
7:00 p.m.-1:00 a.m.

Tickets are \$40.00 each and are available at: Accent On Travel, Chelsea Pharmacy, Chelsea Lumber, Chelsea State Bank, Cleary's Pub, The Chelsea Standard, Community Education, Chamber of Commerce, Key Bank, La Jolla Jewelry, The Purple Rose Theatre, Washtenaw Community College Extension Office, and South House Chelsea Bed and Breakfast or at the door.

Sponsored by
The Chelsea Area Chamber of Commerce
313-475-1145

MOST WANTED

We're Back for the
whole month of
September
at THE WOLVERINE



Mike Claffey, Mark Hiler,
Kelly Sue Burke and J.B.
Playing Every Fri. & Sat.
Nightly Dinner Specials
9:30 p.m. until closing

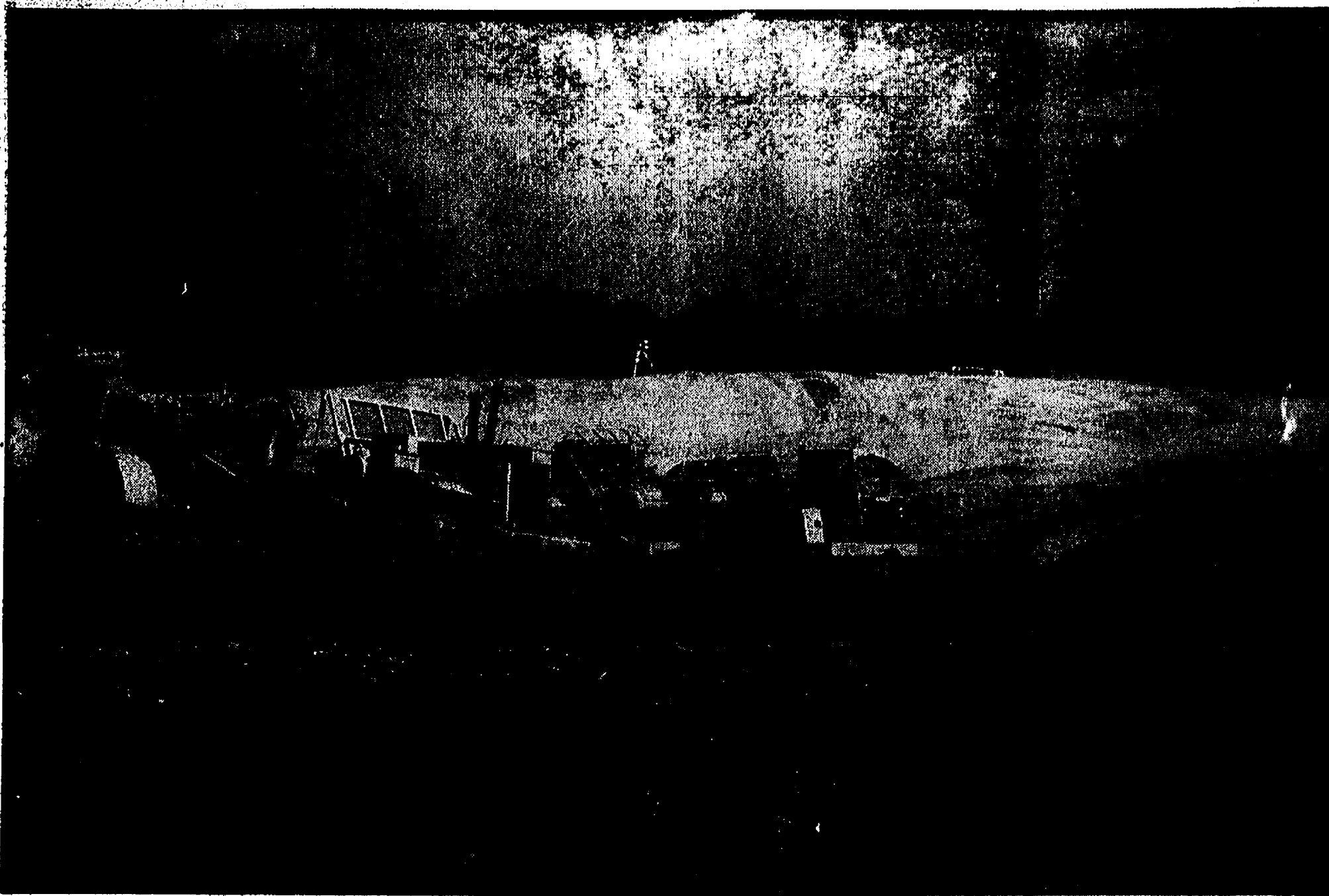

—High School Work Begins—

Site work for the new Chelsea High School, set to open in about two years, has begun in a big way off Freer and Trinkle Roads opposite the current high school.

Private screening to benefit Purple Rose

On Sunday, September 8, at the historic Michigan Theatre in downtown Ann Arbor, Columbia Pictures will present a private screening of *Fly Away Home*, a new major motion picture starring Michigan's own Jeff Daniels. Proceeds from this event will benefit the Purple Rose Theatre Company, a not-for-profit professional theatre founded by Daniels in 1991.

Jeff Daniels will return from a coast-to-coast promotional tour to serve as Master of Ceremonies for this benefit screening of *Fly Away Home*. Festivities will begin with autograph signing in the Michigan Theatre lobby at 3:30 p.m. with complimentary hors d'oeuvres and pastries being served to the general public. The private screening of *Fly Away Home* is scheduled to begin at 4 p.m.

Fly Away Home is based upon a true story of Bill Lishman, an amateur pilot who discovers an orphaned flock of geese, raises them and eventually leads the geese on a migration from Toronto to North Carolina in his Ultra light plane. Starring Jeff Daniels and Anna Paquin as his daughter, *Fly Away Home* also features

Dana Delany, Terry Kinney, Holter Graham and Jeremy Ratchford. Filmed on location in the Canadian wilderness, *Fly Away Home* was directed by Carroll Ballard, who was critically acclaimed for his work on *The Black Stallion* and *Never Cry Wolf*.

General admission tickets are now on sale at the Purple Rose Theatre Company in Chelsea, Schoolkids Records in Ann Arbor and all Ticketmaster outlets throughout Michigan. Tickets can also be reserved by calling the Michigan Theatre at (313) 668-TIME or charge by phone with Ticketmaster at (810) 845-6666. General admission tickets are \$15.00 per adult and \$8.00 for children 12 and under. *Fly Away Home* is rated PG.

The Purple Rose Theatre Company also has a limited number of VIP tickets which will include preferential seating and a private party at the new Zanzibar restaurant in downtown Ann Arbor. These \$100 tickets are available only through the Purple Rose Theatre Company Development Office. For more information, please call (313) 475-5817.

This private screening of *Fly Away Home*, presented by Columbia Pictures, is being sponsored by Briarwood,

Edward Surovell Co. Realtors, Parke-Davis Pharmaceutical Research and The Ann Arbor News.

FLAG POLES

Since 1920

FOX TENT & AWNING CO.
617 S. Ashley • Ann Arbor

For home & yard
Huge Aluminum Poles
U.S. & Foreign Flags
Custom Flags

313-665-9126

Thank You to Manchester Pharmacy & Midwest Seeds
(Bob Heller- Thank You, Grandpa)

For Buying My 1996 Chelsea Fair Lambs Ben Rodgers

Thank You to Merkel's Furniture
For Buying My 1996 Chelsea Fair Lamb Austin Rodgers

KLINK EXCAVATING AND ASPHALT

- BASEMENTS
- DRAINFIELDS & TANKS
- TOP SOIL

- SAND STONE
- GRAVEL

Residential • Commercial • Industrial

Call Us for All Your Excavating Needs

475-7631

Look for the sign of Quality

The most advanced energy-saving technology in

SOLID VINYL REPLACEMENT WINDOWS.

- Family Owned & Operated
- No Subcontractor Labor
- No Middleman
- Complete Cleanup of Debris

Free Estimate

Factory Outlet Prices... Why Pay Retail?

1-800-230-1616

Affordable Window & Siding Corp.
662-5551
3913 Jackson Rd., Ann Arbor

Victoria Kaiser honored

The Longaberger® Company recognized Victoria Kaiser as a 1996 Sales Achiever for generating annual sales of more than \$20,000, at their annual convention held in Columbus, Ohio.

Kaiser, from Dexter, received a Bee '96 Commemorative ceramic tie-on as well as on-stage recognition as one of only 1,941 sales associates nationwide to achieve this level of sales.

The Longaberger Company, based in Dresden, Ohio, is a family-owned business founded in 1972 by Dave Longaberger, who began selling the handwoven, hardwood maple baskets made by his father. Today, the company is run by Longaberger and his two daughters, Tami Longaberger, president and Rachel Longaberger Schmidt, senior vice president of community affairs, and employs more than 5,000 people.

KEEP THE GREEN LIGHT SHINING

Thanks to MDA research the future looks brighter than ever.

MDA Muscular Dystrophy Association

1-800-572-1717

VIEWS ON DENTAL HEALTH

GARY GOCHANOUR, D.D.S.
426-8336

AROUND WE GO

The full arch bridge is one of the more challenging esthetic procedures in dentistry. All of the teeth in one jaw are joined into a fixed bridge. It is generally suggested when the remaining teeth are weak and the best hope for maintaining them (and the replacements for the missing teeth) is to encompass them into one solid unit. "United we stand. Divided we fall."

Like most fixed bridges, the materials used are porcelain fused to metal. The teeth must be prepared parallel to one another so that the fit is passive and true. This is particularly important with porcelain fused to metal, because if the bridge does not fit smoothly, pressure from within the crowns could cause the porcelain to fracture.

A full arch can be done in sections, with the individual bridges interlocked. With today's technology this device will give as good support as when the bridge is one solid unit.

Prepared by Custom Column Service as a public service to promote better dental health. From the office of:

Gary Gochanour, D.D.S., 3108 Baker Rd., Dexter

We Need Your Help!!!

2-White and Purple 1994 Yamaha YZ 80's
Stolen-Tues. Sept. 3, 3:30 a.m.
1-Yellow and Black 1983 Yamaha YZ 250
1-Red Moped—*Stolen-Fri. Aug. 30, 5:30 a.m.*
(Taken from Pierce Road Residence)

REWARD FOR INFORMATION LEADING TO RECOVERY
Call 475-2923 or 475-2382
Pierce Rd. Neighborhood Watch Association

No matter Who you are . . . someone does care

CALL: 475-0111

SCHULTZ BOTTLED GAS AND APPLIANCE

Residential • Commercial • Retail

Prompt Service

We own and operate our own bulk plant.
Family owned and serving the area since 1939.

Mon. - Fri.
8:30 - 5:30
Saturday
8:30 - 12:00

(313) 439-1503
1-800-882-5546
(U.S. 23) to Milan, 1115 Dexter St.

Bottled Gas

McKillen Tents

Set-up • Take-down • Sides Available
Tables and Chairs

Pat McKillen, Owner
(313) 426-5051
Dexter, Michigan

THE ANIMAL LANE

People & Pets

A MOUSE IN THE HOUSE

A.W. Tromper, D.V.M.

What are cute, fuzzy, and stuck with the totally unfair reputation for sending squeamish humans screaming to the nearest toilet? Mice, of course. Ironically, the Mus musculus, or common species of kept mice, can make thoroughly charming house pets. They require only an easily cleanable cage, a good supply of disposable bedding, plenty of fresh water, and a simple diet that may combine commercial pellets with cereal, seeds, and fresh vegetables. Placing some soft paper or bits of cloth in the cage will allow the animals to build a nest. Mice are avid exercisers, and will also enjoy as many treadmills, ladders, and trapezes as you care to supply. Usually more active at night than during the day, mice tend to be gentle creatures, easily handled. Just take care when you take them from the cage — mice are also accomplished escape artists!

R.C. Bowers, D.V.M.

Taking care of your pets includes annual veterinary visits and routine vaccinations. We offer full veterinary services at LANE ANIMAL HOSPITAL, 836 North Main Street. These include preventive care, geriatric, medical, surgical, dental, and intensive care. House calls are also available for pets, ambulatory farm service for large animals. For your convenience we provide care by appointment only. Call 475-8898 Mon-Wed, Thurs 8 am-7 pm, Tues & Fri 8 am-6 pm, Sat 8 am-1pm.

HINT: The best-known type of pet mouse is the white "laboratory mouse," but mice are available in some 70 variations of colors and markings.

Fall Home Improvement

Raking leaves, cleaning out gutters, checking the furnace—no home is ready for winter without an annual autumn update.

To prepare our readers for this pre-winter ritual, *The Chelsea Standard*, *Dexter Leader*, *Saline Reporter* & *Milan News*, will publish a handy, helpful Fall Home Improvement section the week of September 16 filled with new and fresh ideas for making all those home improvements before "Old Man Winter" arrives.

Along with these insightful articles will be advertisements from businesses like yours showing readers where to find the best products and services in the area.

Your message will reach more than 30,000 readers.

Deadline: Thursday, September 12.

Ask about our discounted rates, to repeat your ad in the Fall Home Improvement section, October 1-12, 1996.

1-800-230-1616

Call for more information: (313) 475-1371
The Chelsea Standard • The Dexter Leader • 101-N. Main, Chelsea.
101 N. Main • Chelsea, MI

Weddings, Engagements and Anniversaries



Clifton, Steele marry

Jessica Louise Clifton and Jeffrey Joseph Steele were married in Leadville, Colo. on July 20. The Rev. Carl Asher of Aigonac, a friend of the bridegroom, performed the outdoor mountain-side ceremony.

The bride is the daughter of Mary Cook Duarte of Leadville and Steven Clifton of Canan City, Colo. The bridegroom is the son of Joseph and Ruth Ann Steele of Chelsea.

Honor attendants were Heather Wilson of Leadville, friend of the bride, and James Steele, brother of the groom.

Kim Clifton of Leadville, sister-in-law of the bride, was a bridesmaid, while George Faust of Mountain Green,

Utah, friend of the groom, was a groomsman. Scott Clifton of Leadville, brother of the bride, was an usher.

Flower girls were Kendra Clifton of Leadville and Stacey Sjoblom of Moab, Utah, while Levi Sjoblom of Moab served as the ringbearer.

A reception was held in Leadville after the ceremony at Elks Lodge. On Aug. 3 another reception was held in Chelsea at the UAW Hall.

After a 10-day honeymoon to Glacier National Park in Montana and Michigan's Upper Peninsula, the couple is residing in Moab, where the groom works for the State of Utah in Parks and Recreation Division.



ENGAGED: Wendy Cavadas of Chelsea and Thomas Kujawa of Stockbridge are engaged and planning an Oct. 12 wedding. The future bride is the daughter of Constantine (Butch) Cavadas of Pinckney and Sylvia Bentley of Lake Worth, Fla. She is a graduate of Chelsea High School and is employed at Chelsea Community Hospital. The future bridegroom is the son of Mr. and Mrs. Gerald Kujawa of Stockbridge. He is a graduate of Danville High School and is employed at Book-Crafters, Inc.



Vichinsky, Darwin wed at Hudson Mills Park

Colleen Andrea Vichinsky and Andrew Joseph Darwin were married June 22 at Hudson Mills Park.

The Rev. Pratt officiated the ceremony uniting the daughter of Carol and Mike Vichinsky of Chelsea and Joanne and Bill Darwin of Chelsea.

Sarah Szostak of Plymouth served as matron of honor. Suzy Steele of Chelsea, Heather Limce of Gregory, Nichol Vermeylan of Chelsea

and Michelle Jonson of New Mexico were bridesmaids.

Shawn Thrush of Chelsea served as best man. Scott Vichinsky of Chelsea, Jason Potter of Chelsea, Phil Hart of Chelsea and Ryan Deardorff of Ann Arbor served as ushers.

Brennan Darwin of Chelsea was a ring bearer and Brittany Headly of Chelsea was flower girl.

The couple's reception was held at Inverness Country Club.

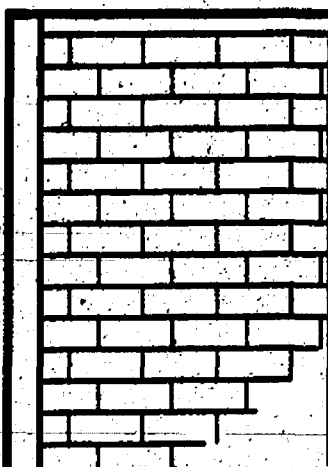

CHELSEA BRICK PAVERS, INC.

BRICK PAVERS:

Patios • Sidewalks • Driveways

RETAINING WALLS:

Keystone Decorative Block

(313) 475-3309

FREE ESTIMATES

HOSMER-MUEHLIG FUNERAL CHAPEL, INC.

David M. Hamel, Manager

Pre-Arrangements • Cremation Services
Cemetery Markers

3410 Broad St., Dexter

426-4661

CHELSEA ANIMAL HOSPITAL

Complete veterinary care for small animals

Paula C. Rode, DVM

313-475-0615

1475 South Main, Chelsea, Michigan 48116

Mon., Wed. Fri. 8 a.m.-5 p.m.; Tues., Thurs. 8 a.m.-8 p.m. Sat. 8 a.m.-1 p.m.

Dexter Travel Service
8099 Main St.
Dexter, MI 48130

It's Not Too Early to Plan Your Winter Vacation!

Book Early & SAVE! Full Service Travel Agency

- AIRLINE & TRAIN TICKETS • CRUISES • TOURS •
- HOTEL & CAR RESERVATIONS •
- Business Travel Accounts Welcome!

Great Senior Discounts! **(313) 426-6463**

NOW OPEN

N. Central Street

PRODUCE

Fresh Fruits and Vegetables
Dairy Products
Featuring Chamberlain Breads

— 426-8519 —

3685 Central Street • Dexter
Adjacent to the Dexter Cider Mill

Mon -Sat 9:00 am.-6:30 pm. Sun 9:00 am.- 5:00 pm.

Peter M. Young Custom Builder

- New Homes • Remodeling • Basements • Kitchens
- Additions • Siding • Bathrooms • Roofing

Gregory, Mich. **475-7866** State License #079558

Crossword Puzzle Answer

H	E	R	O	I	B	E	A	M	P	E	L	F
A	G	E	D	G	U	P	P	Y	E	L	I	A
G	O	L	D	E	N	R	E	T	R	I	E	V
S	S	S	L	I	N	E	A	L	L	E	G	E
D	E	T	E	S	T	E	S	S	E	S		
C	A	D	A	V	E	R	A	L	S			
A	G	I	L	E	A	P	E	A	C	L	U	
G	R	E	E	N	V	E	G	E	T	A	B	L
E	A	T	S	I	R	A	N	O	O	S	E	
B	A	M	S	C	E	N	T	E	D			
S	A	S	H	A	A	S	T	I	M	E		
O	P	P	O	S	E	T	O	N	I	S	E	A
W	H	I	T	E	B	L	O	O	D	C	E	L
E	I	N	S	B	I	N	G	E	R	I	M	S
D	D	A	Y	S	T	E	E	R	S	P	O	T

FELBECK 52nd District

Taxpayer-funded social programs are great if you don't have to pay for them.

It's far better for each community to support its own, from its own pockets.

<http://www.diamondbullet.com/felbeck/>
Paid for by Felbeck for Michigan Legislature
3800 Packard Rd., Suite 230, Ann Arbor, MI 48108

GIVE A GIFT THAT LASTS ALL YEAR LONG! A SUBSCRIPTION TO YOUR LOCAL NEWSPAPER

Tap Your Potential with Dale Carnegie Training®

With more than 4.5 million graduates, Dale Carnegie Training® is by far the most successful self-development program of all time. It's continued popularity is testimony to the fact that it works. Not through fads and quick fixes, but through a time-honored, realistic approach proven to produce lasting changes. Local classes are now forming. On-site company training is also available. To learn more about what Dale Carnegie Training® can do for you, call

Chris and Linda Meloche at (313) 475-4334

Offered by the Ralph Nichols Corporation

ROBERTS GLASS

475-5811 **AEGIS WINDSHIELD REPAIR**

Windshield Repair and Replacement

Sibley 810 E. Industrial
Chelsea-Dexter Road
Chelsea

AUTHORIZED PPG DEALER

COMMUNITY CALENDAR

CHELSEA & DEXTER

CHELSEA
Thursday, Sept. 5
 Senior Citizens Card Games at the Senior Center, 2 p.m.
 Boys Golf vs. Saline, 3:30 p.m. A
 JV/Varsity Soccer vs. Lincoln, 4 p.m. H
 9 Basketball vs. Jackson NW, 4 p.m. A
 9 Football vs. Mason, 4:30 p.m. H
 JV/Varsity Basketball vs. Manchester, 5:30 p.m. H
 JV Football vs. Mason, 7 p.m. H
 American Legion Post No. 31 meeting at the Legion Hall, Cavanaugh Lake, 7:30 p.m.
 Knights of Columbus Women's Auxiliary meet at K. of C. Hall, 8 p.m.
Friday, Sept. 6
 Varsity Football vs. Mason, 8 p.m. A
Saturday, Sept. 7
 Cross Country, Bath Inv., 8:30 a.m. A
 Girls Swimming, Battle Creek Lakeview Inv., 11 a.m. A
 "Autumn Hike." All afternoon hike and explore part of Waterloo-Pinckney Hiking Trail (bring water). Meet at the Geology Center, 1 p.m. Info. 475-3170.
Monday, Sept. 9
 McKune Memorial Library Brown Bag Book Club meeting, 11:45 a.m. Info. 475-8732.
 JV/Varsity Soccer vs. Monroe St. Mary's, 4:30 p.m. H
 Chelsea Kiwanis Club meets at Chelsea Community Hospital, 6:15 p.m.
 Interstitial Cystitis Support Group meets at Chelsea Hospital, large administration conference room, 7 p.m.
 Lima Township Board meeting at Lima Township Hall, 8 p.m.
Tuesday, Sept. 10
 Downtown Development Authority meets in the Chelsea Village Council chambers.
 Rotary Club meets at the Common Grill at noon.
 Girls Tennis vs. Saline, 4 p.m. H
 9 Basketball vs. Lumen Christi, 4 p.m. A
 JV/Varsity Basketball vs. Lumen Christi, 5:30 p.m. A
 9 Football vs. Saline, 7 p.m. A
 Chelsea Village Council meets at Sylvan Township Hall, 7:30 p.m.
 Chelsea Rod and Gun Club meets at the Lingane Rd. clubhouse.
 Chelsea Chamber of Commerce meets at Chelsea Community Hospital.
Wednesday, Sept. 11
 Cross Country, Williamston Inv., 5 p.m. A
 VFW Post 4076 and Ladies Auxiliary meet at the VFW Hall, 7:30 p.m.
 Fraternal Order of Eagles, Ladies Auxiliary No. 2154 meet at 7530 Jackson Rd., 7:30 p.m.
Thursday, Sept. 12
 Senior Citizens Card Games at the Senior Center, 2 p.m.
 Girls Tennis vs. Monroe Jefferson, 4 p.m. H
 JV/Varsity Soccer vs. Dexter, 4 p.m. H
 Boys Golf vs. Manchester, 4 p.m. A
 JV Soccer vs. Chelsea, 4:30 p.m. A
 JV/Varsity Basketball vs. Williamston, 5:30 p.m. A
 JV Football vs. Saline, 7 p.m. A
 Chelsea Rod & Gun Club Auxiliary meets at Lingane Rd. clubhouse, 7:30 p.m.
Friday, Sept. 13
 Varsity Football vs. Saline, 7:30 p.m. H
Saturday, Sept. 14
 Cross Country, New Boston Inv., 8:30 a.m. A
 Girls Tennis, Pinckney Inv., 9 a.m. A
 JV/Varsity Soccer vs. Jackson Northwest, 11 a.m. H
 "Plant Folklore." Discover the history of plants that were used as folk remedies, and which local plants were used by Native Americans and early settlers. Meet at the Geology Center, 1 p.m.
Sunday, Sept. 15
 "Edible Wild Plants." Hiking, gathering, cooking edible wild plants with food aficionado, Tom Jameson. Geology Center, 1:30 p.m.

Info. 475-3170.
Monday, Sept. 16
 Boys Golf, Chelsea-Dexter Inv., 8:30 a.m. A
 Chelsea Kiwanis Club meets at Chelsea Community Hospital, 6:15 p.m.
 Chelsea School Board meeting in the Board Room, 7:30 p.m.
 Chelsea Area Players Board meeting at Society Bank, 7:30 p.m.
 Waterloo Area Historical Society Board of Directors meets at Waterloo Farm Museum, 7:30 p.m.
Tuesday, Sept. 17
 Rotary Club meeting at the Common Grill, noon.
 Boys Golf vs. Tecumseh and Milan, 3 p.m. A
 JV/Varsity Soccer vs. Tecumseh, 4 p.m. A
 7-8 Football, Manchester scrimmage, 4:30 p.m. A
 Cross Country, SEC Jamboree #1, 4:30 p.m. A
 JV/Varsity Basketball vs. Ann Arbor Huron, 5:30 p.m. H
 Girls Swimming vs. DeWitt, 6 p.m. A
 Lions Club meets at Chelsea Community Hospital, 6:45 p.m.
 9 Football vs. Monroe Jefferson, 7 p.m. H
 McKune Memorial Library Board meets at the Library, 7:30 p.m.
 Dexter Township Board meets at Dexter Township Hall, 7:30 p.m.
 Chelsea Village Planning Commission meets at Sylvan Township Hall, 7:30 p.m.
DEXTER
Thursday, Sept. 5
 David Felbeck, Republican candidate for 52nd District State Representative, will hold a meet-the-citizens event at Loreen's Village Cafe, 11:30 a.m.
 Boys Golf vs. Milan/Lincoln, 3:30 p.m. H
 9 Girls Basketball vs. Dearborn, 4 p.m. H
 Varsity Basketball vs. Willow Run, 5:30 p.m. A
 JV Football vs. Stockbridge, 7 p.m. A
 Varsity Soccer vs. Milan (no JV), 5:30 p.m. A
Friday, Sept. 6
 Varsity Football vs. Stockbridge, 7:30 p.m. H
Saturday, Sept. 7
 "Late Summer Bird Walk" at Hudson Mills Metropark. Meet at the Activity Center, 8 a.m. Pre-register, 428-8211.
 Cross Country, Bath Invitational, 8:30 a.m. A
 JV Soccer vs. Ypsilanti, noon.
H
 "Hike to Huron Creek/Stream Search" at Hudson Mills Metropark. Hike begins at the maintenance building, 1 p.m. Pre-register, 1-800-477-3191 or 428-8211.
 Varsity Soccer vs. Ypsilanti, 2 p.m. H
Sunday, Sept. 8
 "Fall Wetlands" trail walk at Park Lyndon North, 10 a.m.
 Hudson Mills Metropark Golf Tournament, Individual Championship. Flighted by handicap. Info. 428-0468.
Monday, Sept. 9
 Dexter school Reproductive Health Advisory Committee meets at Wylie Middle School media room, 7 p.m.
 Interstitial Cystitis Support Group meets at Chelsea Hospital, large administration conference room, 7 p.m.
 Lima Township Board meets at Lima Township Hall, 8 p.m.
 Webster Township Historical Society meeting, 7:45 p.m. For meeting place call. 428-2473.
 Dexter Village Council meeting at First of America Bank, 8 p.m.
Tuesday, Sept. 10
 Boys Golf vs. Pinckney, 3:30 p.m. A
 Varsity Basketball vs. Brooklyn Col. Central, 5:30 p.m. H
 Varsity Soccer vs. Lincoln (no JV), 6 p.m. H
 Kiwanis Club of Dexter meets at DAPCO cafeteria, 8:30 p.m.
 Sons of the American Legion meet at Dexter Legion Home, 8 p.m.
Wednesday, Sept. 11
 Boys Golf vs. Milan, 3:30 p.m. A
Thursday, Sept. 12
 Dexter Senior Citizens Yoga

through Nov. 14. Free to 65-year-olds and over, 9-11 a.m. Register, 877-5016 or 428-5397.
 JV/Varsity Basketball vs. Fowlerville, 4 p.m. A
 9 Girls Basketball vs. Fowlerville, 4 p.m. A
 JV Soccer vs. Chelsea, 4:30 p.m. A
 Varsity Soccer vs. Chelsea, 6 p.m. A
 JV Football vs. Grosse Ile, 7 p.m. H
Friday, Sept. 13
 Varsity Football vs. Grosse Ile, 7:30 p.m. A
Saturday, Sept. 14
 Cross Country vs. New Boston Huron, 9:30 a.m. A
 "Nature Stories for Kids" at Hudson Mills Metropark, 10 a.m. Pre-register 1-800-477-3191 or 428-8211.
 Dexter Horseshoe Tournament at Dexter Bowl 'N Bar, noon.
 "Spectacular Spiders" at Hudson Mills Metropark, includes hike to locate examples, 1 p.m. Pre-register 1-800-477-3191 or 428-8211.
Sunday, Sept. 15
 Equestrian at Milford, 9 a.m. A
Monday, Sept. 16
 Boys Golf vs. Chelsea, 8:30 a.m. A
 7-8 Girls Basketball vs. Saline, 4 p.m. A
 Harmony Rebekah Lodge 480 meets at the Masonic Temple, 7:30 p.m.
 Dexter Community Schools Board of Education meets at Mill Creek Middle School, 8 p.m.
Tuesday, Sept. 17
 Boys Golf vs. Lincoln, 3:30 p.m. A
 9 Basketball vs. Bedford, 4 p.m. H
 JV Soccer vs. Saline, 4:30 p.m. A
 Cross Country, Early Jamboree, host Saline, 4:30 p.m.
 Varsity Basketball vs. Hartland, 5:30 p.m. H
 Varsity Soccer vs. Saline, 6 p.m. A
 Kiwanis Club of Dexter meets at DAPCO cafeteria, 8:30 p.m.
 Dexter Township Board meets at Dexter Township Hall, 7:30 p.m.
 Lima Township Planning Commission meets at Lima Township Hall, 8 p.m.
 Webster Township Board meets at Webster township Hall, 8 p.m.
MISCELLANEOUS
 Senior Swimming. Chelsea Public Schools pool is open for senior swimming, Monday through Friday, 3-4 p.m.
 Alcoholics Anonymous meets at St. Joseph Parish Hall in Dexter, Tuesdays at 8 p.m. and Thursdays at 7:30 p.m.

Immunizations available by appointment through Human Services Department, Public Health Division, Ypsilanti. Contact Esther Teich, (313) 484-7200.
 Dexter Family Services, contact Pat Burnett, 313-443-2149, Marian Burgett, 428-2198, Shawn Dettling, 428-4343 or Nellie Naylor, 428-4485.
 "Breast and Cervical Cancer Screenings" available free for many women over 40, through Title XV Program. Information for local service: (313) 484-7220.
 "Mammograms and Pap Tests" available free for many women over 40 through Title XV Program. Information for local service: (313) 484-7220.
 Smokers Anonymous meets Tuesdays at St. James Episcopal Church, Dexter, 7:30-8:30 p.m. Call 428-8696.
 Hospice of Washtenaw County needs volunteers for clerical support, direct patient care and spiritual bereavement support. Call Barb Wineka, 741-5777 for further information.
 Faith in Action House Community Center, open daily. Provides various free services to those in need. Services include food, clothing, financial help, advocacy and many other forms of assistance. Need friendly help? Call us from 9 a.m. to 4 p.m., 475-3305.
 Washtenaw County WIC Program provides nutritious foods, free coupons and health counseling for pregnant women, breastfeeding women, infants and children up to age 5. Call 971-1300 for more info.

Dr. Mak's
Home Improvement
 Residential & Commercial

- Construction
- Landscaping
- Lawn Mowing
- Decks
- Treework
- Hauling
- Painting
- Siding
- Snowplowing

Free Estimates
 Will buy homes in any condition

Mak A. Krzeczowski
 Owner
 (313) 498-2820

PARISHO & COMPANY
 Professional Corporation
JAMES (JAY) W. PARISHO, C.P.A.
 CERTIFIED PUBLIC ACCOUNTANT
 Two locations to serve you:

1905 Pauline Boulevard, Suite 5
 Ann Arbor, Michigan 48103-5001
 313/985-6658

107 1/2 South Main, P.O. box 251
 Chelsea, Michigan 48118
 313/475-9640

WE SERVICE: Personal—Corporate—Partnership—Farms
 ACCOUNTING—TAX PREPARATION & CONSULTING—FINANCIAL PLANNING
 Appointments available Monday through Saturday

HOME INSURANCE UP TO DATE?

Before a shattering event hits your home, make sure you have quality protection.
 Call your Farm Bureau Insurance agent for a home coverage update.

FARM BUREAU INSURANCE Making your future more predictable

DAVE HOWE
 CFCU, CIC, LIC
 "When you see me, don't think of insurance. But when you think of insurance, see me."
 Chelsea, Mich. 48118
 475-9184

SALES, INSTALLATION, & SERVICE
 Furnaces Boilers Air-Conditioners

Established Since 1934

Koch & White

PROFESSIONAL PEOPLE
 QUALITY PRODUCTS
 PERSONAL SERVICE

Cool, Quiet Comfort.

- The hotter it gets, the more you'll save on your utility bills with a new, CARRIER high-efficiency cooling system.
- Plus, our air conditioners operate up to 18 times quieter than others.
- Call Koch & White today for details.

Carrier

2608 W. Liberty, Ann Arbor
 663-0204

CALL US FOR A SUBSCRIPTION
 475-1371

Village Resale and Music

BUY SELL TRADE

5002 S. Clinton
 (517) 851-8248
 Stockbridge

D.J. Music
 Weddings • Birthdays
 All occasions
 Book Early for Christmas and New Year Parties
 *200⁰⁰/4 hours
 Call (517) 851-8248

Richard D. Kleinschmidt
 General Contractor
 Roofing - Siding - Carpentry
 Seamless Aluminum Gutters
 6158 Webster Church Rd.
 Dexter, MI 48130
 (313) 426-4613
 (313) 741-5547

WOOD SHOP AUCTION
 WOOD-WORKING MACHINES • POWER TOOLS • SHOP EQUIPMENT
Wylie Middle School • Dexter, Michigan
 Take Dexter/Ann Arbor Rd to Kensington Rd then West.
Thursday, Sept. 12, 1996 • 5:00 p.m.

4' Peck Stow & Wilcox foot shear • Hand planes • 11 laminated maple wood-working benches w/vices • Powermatic disc & belt sander • 2 J-line band saws • Unel jet plastic molder • Rockwell/Delta heavy-duty radial arm saw • Powermatic 6" jointer • Powermatic table saw w/extension • Floor model Rockwell drill press • Deep thrust heavy-duty jig saw • Snap-on tool cabinet • Shop stools • Metal lumber rack • Exhaust dust collector system • Pexto crimper • Miter box • Hammers • Levels • Drills • Brace & bit • Hand saws • Callipers • Electric sander • Lathe tools • T-squares • Tin snips • Misc hand tools. Note: Be on time, very few small items.

Owner: Dexter Public Schools
BRAUN & HELMER AUCTION SERVICE
 Lloyd R. Braun (313) 685-9648 • Jerry L. Helmer (313) 984-6309

30% OFF

All Remaining Nursery Stock

FALL PLANTING MEANS SPRING GROWING!

Shade Trees... Fruit Trees...
 Flowering Trees & Shrubs...
 Evergreens... Unique Plants

Pine View Farms

10998 Hardcastle Rd., Booklyn, MI 49230 • (517) 592-3892
 Open 9 to 6 Tuesday thru Sunday, Closed Mondays

TO DO LIST:

- ✓ GROCERIES
- ✓ PRESCRIPTIONS AT PHARMACY
- ENROLL KIDS IN PRESCHOOL

Chelsea Children's Cooperative PRESCHOOL

Come and join the fun!!!
 Call (313) 475-0488 today!

UNI-LOCK FALL SPECIAL

WALKWAYS AND DRIVEWAYS
 STARTING AT \$8.00 SQ.FT.

LANDSCAPING PRESSURE CLEANING

Ponds Decks
 Mulching Driveways
 Sealant

Application Vinyl & Aluminum

• Deal direct with owner- John Breed
 (810) 447-2208
BREED'S Maintenance Services

Schwalbach's
AUTO CARE
 and
BODY SHOP
 Total Automotive Repair

OIL CHANGE
 LUBE & FILTER
 \$16⁹⁵
 Up to 5 qts. oil
 Most Vehicles

Custom
 Wheels
 and Tires

FREE
 BODY
 SHOP
 ESTIMATES

8080 GRAND ST., DEXTER
 Summer Hours: Mon. through Fri., 8:00 a.m. to 6:00 p.m.
426-6172

Ann Arbor Boyschoir to perform at Fox Theatre

Following a highly competitive round of auditions and call backs that took place in Detroit at the end of July, the Boyschoir of Ann Arbor has been selected as one of four choirs to appear on the stage of Detroit's magnificent Fox Theatre in the highly popular production of *Joseph and the Technicolor Dreamcoat*. The production, which stars Donny Osmond in the title role, will preview beginning September 6, premiere September 11 and run for several weeks. The show, with music by Andrew Lloyd Webber and lyrics by Tim Rice, is produced by Livent, Inc.

Joseph and the Amazing Technicolor Dreamcoat - Andrew Lloyd Webber's first show - first opened at the London Palladium in 1991 to great critical acclaim. The production has had numerous extended runs since then, including Toronto, Chicago, Boston and Detroit. The story of *Joseph* is based on Genesis, chapters 37 to 46, and in the hands of Lloyd Webber and Rice it has become ingenious, tune-filled family entertainment, blending varied musical styles such as country and western, calypso and rock 'n' roll. The London production was the first professional staging of *Joseph* to incorporate children's choirs as an integral element of the production. Each successive production has used two children's choirs, of 23 voices each, in each performance. Since these choirs perform on an alternating basis, a total of four different children's choirs will have the opportunity to perform each week.

This will be a first for the Boyschoir of Ann Arbor, seasoned performers of classical

music ranging from Renaissance and Baroque repertoire to Copland and Britten, whose abilities have taken them from the reopening of Ann Arbor's Michigan Theatre and the May Festival in Hill Auditorium to Evensong in the National Cathedral in Washington, D.C.; but the 23 boys are most definitely up to the challenge. Aged between 9 and 14, the boys have enthusiastically embarked on a serious and strenuous rehearsal schedule which took them to Detroit five or six days a week for the month of August. While their peers were enjoying summer vacations at the beach or camp, the Boyschoir was relishing the opportunity to learn the ins and outs of a professional theatre production. Many boys did in fact, give up long-awaited summer trips in order to be able to tread the boards side by side with the pros at the Fox Theatre.

Now in its second decade, the Boyschoir of Ann Arbor was most recently heard on tour at the Saugatuck Renaissance Music Festival last June. Following its commitment to *Joseph and the Amazing Technicolor Dreamcoat*, the choir will set its sights on its annual traditional Christmas Concert in St. Andrew's Episcopal Church in Ann Arbor, and participation in the greatly anticipated performances of Mahler's Eighth Symphony with the Grand Rapids Symphony Orchestra and Chorus in Grand Rapids and Hill Auditorium in Ann Arbor in March, 1997.

For ticket information, call 810/433-1515.

Early American Homes features Margaret Shaw

Margaret Shaw of Manchester appeared in *Early American Homes* magazine's exclusive 1996 directory of Traditional American Crafts in its August issue. Every year, *Early American Homes* selects the top craftspeople working with the traditional tools and techniques of early America to be featured in the directory.

Entries from all over the country were evaluated and rated by an independent panel using the criteria of history — period style and/or construction; intent — reproduction or original; and standard — high quality workmanship. This year's judges were C.R. Jones, art conservator at New York State Historical Association and Farmer's Museum (Cooperstown); Patricia Laey, chairman of the Mercer (PA) Museum

Folk fest; and Marie diMano, Director of Shops at the Museum of American Folk Art (NYC). Craftspeople who received the highest scores are featured in the directory. Shaw was chosen for outstanding work in floor coverings, Shaker "twisted welt" handwoven wool rugs.

The *Early American Homes* Directory of Traditional American Crafts showcases baskets, clocks, dolls, furniture, glass, leather, miniatures, metal, needlework, painting, paper, pottery, and textiles, all reflecting the highest standards of traditional design. A brief description of each craftsman's work is included, as well as their address and phone number so readers can contact them directly. The work of many of the artisans is featured in photographs in the directory.

Chelsea



—Country Casino—

Former Chelsea Chamber of Commerce President Pat Cleary is pictured with last year's casino winners, Rosie and Dave Lawrence. The Country Casino will be a highlight of this year's chamber-sponsored House Party, which is The Chelsea Country Casino. (See page 3)

Alzheimer's orientation slated Sept. 7 in Saline

The monthly education program, "The ABCs of Alzheimer's: An Orientation," will be offered on Saturday, Sept. 7 from 10:30 a.m. to 12:30 p.m. at the Saline District Library, Brecon Room, 555 N. Maple, Saline.

The program is sponsored by the Alzheimer's Association and will provide an orientation to Alzheimer's disease and related disorders including a discussion of normal aging, possible Alzheimer's disease symptoms, how Alzheimer's is diagnosed, and other common

caregiving questions and concerns.

The program is free and open to the public. Registration is requested. Call 313/741-8200 or 800/782-6110.

The program will be repeated on Oct. 12 in Chelsea and on Tuesday, Nov. 12 in Ann Arbor. An intensive follow-up program for caregivers will be provided every quarter starting Sept. 21.

Call the Alzheimer's Association, South Central Michigan Chapter, for additional information.

Scott Lippert
Owner

CARPET • SHEET VINYL • HARDWOOD • TILE(VCT)

S. J. LIPPERT FLOORING

SALES • INSTALLATION • COMMERCIAL • RESIDENTIAL
WINDOW TREATMENTS

8060 GRAND STREET
DEXTER, MI 48130

PHONE (313) 426-8779

OFFICE HOURS: M-W-F 9:00-5:00 • T-TH 9:30-6:00
SAT. 9:00-1:00 • EVENINGS BY APPOINTMENT

NEWCOMERS WELCOME SERVICE

"A tradition of helping newcomers feel at home"
Please call the following for your Complimentary Welcome Packet



DIANE CLARK
Chelsea Representative
Please Call Diane
475-0258



NANCY DONAHUE
Dexter Representative
Please Call Nancy
426-8420

Are you planning to remodel
your existing kitchen?
Contact the professionals at:

CHELSEA LUMBER CO.

Let us "put it together for you" with Merillat cabinetry with exciting new premium wood doors featuring styles from Enfield, Preston, Darian Walden and Sheland.

Come see our showroom located
just north of I-94
on Old Manchester Rd.

or call us for an appointment 313-475-9126
Chelsea Lumber and Merillat

"go hand and hand with you."



**REMEMBER
TO CALL
US
WITH
YOUR
Classified Ad
475-1371**

Body Work!

Experience
"Back Magic"

ATKINSON CHIROPRACTIC
7970 Clark Lake Rd. Chelsea, MI 48118
(313) 433-LIFE

AVILA CHILD CARE CENTER

"A Child's Environment"

**NOW ENROLLING
FOR FALL**

**Morning Nursery
School for Toddlers
& Preschool**

**All Day and/or Half
Day Educational
Child Care for
Infants, Toddlers,
and Preschool**

**Afternoon
Kindergarten
Child Care**

**CALL
475-0760**

**13920 E. OLD US 12
EAST, CHELSEA**

**Let Active One Construction
make your dreams come true!**

- Additions
- Kitchens
- Baths
- Siding/Trim
- Gutters
- Garage Doors
- Roofing
- Patio Enclosures
- Sun Rooms
- Windows
- Reconstruction
- Copper Roofs

Call for your personalized showing • 994-0220

Active One Construction Company License #2102092103
Owned by local Saline residents

**Also join our VIP Frequent Lunch Program. Buy 12 lunches,
get the thirteenth FREE. Good for Dine-In or Take-Out.
Ask for a VIP card at your next visit.**

**Chinese
Tonite**

**1127 S. Main St. • Chelsea, MI
475-3797**

Mon.-Thurs. 11-10, Fri. & Sat. 11-10:30, Sun. 11:30-9

Medical miracles
start with research

**American Heart
Association**
Fighting Heart Disease
and Stroke



AAA Michigan
You can't do better than all A's.

For a fast quote on your auto and
home insurance, call AAA Michigan.

Bill Stockwell
General Agent

7141 Dexter • Ann Arbor Rd. • P.O. Box 397, Dexter, MI 48130
Phone: 426-3516

(Underwritten by Auto Club Insurance Association family of companies.)

**Come visit us at the Fall Remodeling Show
at the Novi Expo Center!
September 26-29**



**Large Selection of
Quality Hardwoods**

Moldings • Flooring • Staircase Parts
Lumber • Arc Casings

September Special

2-1/4" #1 Common Red Oak Flooring,
under 700 SF • \$1.89 SF plus Delivery
700 SF or more • \$1.81 SF, Delivery included

Frame Hardwoods, Inc.

7883 Jackson Road, Ann Arbor
(313) 426-1247

Hours: 8 a.m. to 6 p.m. M-F
9 a.m. to 12 p.m. Sat

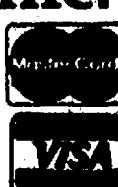

**SHORT Terms,
TALL Return.**

12 MONTH -
23 MONTH
CD \$500 MINIMUM
BALANCE

6.30% APY

For only a \$500 minimum deposit, you can earn a
TALL return on your next Certificate of Deposit.
Flagstar Bank has the best rates on CD's,
GUARANTEED, on a full line of Certificates
with various maturities and strong returns.
Call us or visit the Flagstar Bank full-service
branch office nearest you. Start earning taller
returns on your money today.

Flagstar Bank
FORMERLY SECURITY SAVINGS BANK

ANNUAL PERCENTAGE YIELD (APY) IS EFFECTIVE AS OF AUGUST 31, 1996. THE MINIMUM OPENING BALANCE REQUIREMENT IS \$500.
PENALTIES MAY BE APPLIED FOR EARLY WITHDRAWAL. CERTAINLY COMPOUNDING. OTHER INTEREST TERMS ARE ALSO AVAILABLE.
PLEASE CALL FOR QUOTATIONS. FLAGSTAR BANK, COMMUNITY BANKING, 300 N. W. JACKSON AVENUE, JACKSON, MI 49201
(800) 642-0039. MEMBER FDIC.

ANN ARBOR: 613 E. HURON STREET (313) 663-0000 CHELSEA: 1200 S. MAIN STREET (313) 475-6669
Extended hours weekdays and full service Saturday to serve you.

Auto leasing popular option for many

By Michael Kelly

Leasing has become a very popular option for acquiring both new and used cars. Advertisers are tempting consumers with lower monthly payments on even the most luxurious of vehicles. Typical auto buyers wishing to spend as little as possible and still drive the car they want, have recognized that leasing can be a good option. But how do you know if it's right for you?

Leasing used to be for the business executive, offering a top-of-the-line vehicle and a tax deduction. Today men and women, young and old, from all different career paths are considering the leasing option. With the average cost of a new vehicle exceeding \$20,000, deciding how much payment you can afford is a priority. Remember low payments don't always mean the best value, the additional amount you pay in interest could negate your monthly savings. Nonetheless, leasing could put your dream car within reach.

Comparing the differences of leasing and owning, you'll quickly see that monthly payments will differ. For example, at current rates, a \$18,500 vehicle with a \$3,700 down payment on a three year loan could give you monthly payments around \$448. Leasing the same vehicle for 30 months with a down payment of \$250 would result in a monthly payment of \$239.

How can this be? Because when you lease a vehicle, you usually give it back at the end of the lease period. Leasing costs you only the expected decline in the car's value during the term of the lease. For example, if that \$18,500 car is expected to have a value of \$11,330 in 30 months your payments would be based on the difference, \$7,170 plus interest. The interest you pay on a leased vehicle is based on the full value of the car. Take the time to shop around for the best financing rates, they will differ drastically from car to car and from leasing company to company. With leasing your

states sales tax is also reduced, due to the fact that it is based on the amount of your monthly payment.

In contrast, when you purchase a new car, you must pay sales tax on the full amount you've financed (\$18,500). Of course, at the end of three years, you own the car (worth \$11,330). With the leasing, you own nothing. The difference between \$250 lease payment and \$448 loan payment over three years equals \$7,056. The extra \$7,056 buys you a car worth \$11,330. That puts you \$4,274 ahead when you buy instead of lease. Some people, however, still like the convenience and lower monthly cost of leasing.

Leasing is not for everyone. Individuals with the ability to pay in cash or finance the car in one or two years should think twice. If you drive more than 1,000 miles per month you should also look at leasing cautiously. Most lease agreements include a 12,000-15,000 mileage allowance, exceeding the

mileage allowance can add up when it comes time to turn your car in. For instance, if you have a 12-month, 12,000-mile/year lease and at the end of that year you've driven 15,000 miles you will have to pay a penalty for the additional 3,000. At the average rate of ten cents per mile, your excess mileage would cost \$300.

Used car buyers have benefited greatly from the volume of off-lease vehicles hitting the market and until recently this group would have never been considered good lease candidates. However, with the number of short term lease quality vehicles being turned in, the latest trend is used car leasing.

Leasing is undeniably an option worth looking into when you are considering whether or not to purchase a new or used car. Remember to take your time before you buy, sell or lease a vehicle. Weigh out all of the options and never chose on the spot. Give yourself a couple of days to think it over.

Business Bureau offers tips for buying used cars

Are you considering buying a used car? There are many excellent choices in the Chelsea-Dexter area and throughout eastern Michigan which can provide reliable transportation. But you must understand that a used car purchase is different than buying a new car. Here are some tips:

- Take a friend with you to provide a more objective opinion.
- Examine the doors, windows and trunk lid for fit and ease of opening and closing. Look for ripples or uneven spots in the paint. These may indicate collision damage.
- Check the accelerator and brake pad pedal. If the car is suppose to have "low mileage" but the pedals show signs of excessive wear, the odometer may have been rolled back.

Check the paperwork to see if the mileage claims conflict.

- Look at the tires for uneven wear and bald spots, which may mean bad alignment or worse.

- Start the engine and try the electrical system — wipers, lights, heater and the radio. Have the person with you check all lights, including the back-ups and turn signals.

- Look at the smoke from the exhaust. Continuous blue smoke might mean bad valves or rings, an expensive problem to correct. Also, listen to the engine for clattering or rumbling noises which might indicate bad rods or bearings.

- During your test drive, make several starts and stops at different rates of acceleration. Try turning at various speeds. Drive the car over rough roads and listen for rattles.

- One of my best tips is simple — pay a trusted mechanic or car expert to examine the car for you. The cost is minimal, and he may discover major problems.

- If you're buying from a dealership, have you checked them out? Did you ask friends or co-workers about the company? Do they have a good report with the BBB? (Are they Bureau members?) Find out by calling us 24 hours a day at (810) 644-9100.

- The biggest problem we see is buyers who do not understand that used cars are sold "as is" unless the seller provides a written warranty. The

Federal Trade Commission requires dealers to put on a window sticker which discloses any warranty which might exist, but you are responsible for any repairs after the purchase. There are no "3-day laws" or "lemon laws" on used cars.

Shop around for the best financing as well by comparing the annual percentage rates (APR) of each loan.

If the car dealer isn't honoring his written warranty, perhaps the BBB can help. Write at: BBB, 30555 Southfield Rd., Suite 200, Southfield, MI 48076. The Bureau serves Chelsea and all of Washtenaw and Jackson Counties.

Older vehicles should be checked for repairs

When it comes to purchasing an automobile, sticker shock may prompt some consumers to consider buying used. And that means the family sedan may need a few repairs along the way.

A University of Michigan study predicts the cost of some new cars and trucks will jump 20 percent by the year 2000. Experts say people will continue to keep their cars longer, and data from the American Automobile Manufacturers Association supports this claim. Average age of a passenger car in 1991 was 5.5 years; average age of a passenger car in 1994 was 8.4 years.

"Especially during the summer driving season, when more people are on the roads and hotter temperatures may demand more of your vehicle, it's important to do some preventative maintenance to make sure the vehicle is in good shape," said AAA Michigan Automotive Services Director Peter Erickson.

AAA Michigan offers these suggestions and encourages motorists have their technician check the following:

- Alternator — Loose wiring can make your alternator appear defective. Make sure the technician checks for loose connections and performs an output test before replacing it.
- Battery — Corroded or loose battery terminals can make the battery appear dead or defective.
- Exhaust system — A loud

rumbling noise under your vehicle indicates the need for a new muffler or exhaust pipe. Quality replacement parts obviously cost more, but may be worth the additional expense down the road. For this reason, always consider using quality replacement parts. Make sure you understand exactly what the warranty covers, because many exhaust system warranties have exceptions and limitations.

• Tune-up — The old-fashioned "tune-up" may not apply to your vehicle. Fewer parts need to be replaced on newer vehicles other than belts, spark plugs, hoses and filters. Follow recommendations in your owner's manual.

To make sure that your vehicle is ready for the demands of summer driving, AAA Michigan has a brochure called "Taking the Scare Out of Auto Repair." For a free copy, write to AAA Michigan, Public Relations Department, One Auto Club Drive, Dearborn, MI 48126.

Support
your local
businesses

Fall Festival Arts & Crafts

a juried show of fine arts & quality crafts

September 14 & 15
10am — 5pm

Domino's Farms
Ann Arbor, Michigan

100 juried artisans • Food Available
Petting Farm • Hayrides • Animal Shows
\$2/admission to craft show • \$2.50 to petting farm
Plenty of free parking • Free shuttle bus from lot

For more information call Domino's Farms at (313)930-5032 or
Daily Promotions at (313)971-7424 (<http://www.dailycrafts.com>)

JAMES BARRY
ACCOUNTANT & TAX ADVISOR

TAX PLANNING AND RETURN PREPARATION
COMPLETE ACCOUNTING AND TAX SERVICES
INDIVIDUALS, PARTNERSHIPS AND CORPORATIONS
NOTARY PUBLIC

9412 HORSESHOE BEND
DEXTER

TELEPHONE 426-2395
DAY OR EVENING APPOINTMENTS

HOW THE LIVING TRUST AVOIDS PROBATE
and why a Will is not the best estate plan

Ronald Farrington Sharp, Attorney since 1975 specializing in Living Trusts, Probate, Wills and Estate Planning will talk to you confidentially about your goals and needs, explaining such things as:

How to Avoid Probate Low Cost Trusts for the small to medium estate
How to save on estate taxes Why we all need a Power of Attorney
How to avoid Guardianship of adults The Danger of Having only a will
How to name a guardian for your children The Joint Ownership Trap

CALL 426-0420 FOR YOUR FREE APPOINTMENT
8099 MAIN STREET, DEXTER

M Wolverine
Moore Glass, Inc. (313) 426-5600
Fax (313) 426-5319

Custom Shower Doors and Mirrors

Glass & Screen Repair
Aluminum Doors & Framing

7444 Dexter-Ann Arbor Road
Dexter, Michigan 48130

Care
from the day they're born

Chelsea Pediatric Center is welcoming new patients:
Mary Westhoff, MD; Brian Kennedy, MD;
Dana Giovaerts, MD; Patricia O'Connor, MD

Regular office hours Monday thru Friday, 9 a.m. — 5 p.m.
Some evening hours and 24 hour access to our pediatricians.

We accept most insurances, including:
Care Choices, MCARE, Blue Cross/Blue Shield,
Blue Care Network, SelectCare.

313.475.9175

Chelsea Pediatric
C E N T E R

1575 South Main Street, Chelsea, MI 48118

If you are
what you eat,
why not cut
back on fat?

American Heart
Association
Fighting Heart Disease
and Stroke

Special-All Hats
20% off

Quality apparel, for men, women & children—
combined with good, old-fashioned personal service.

Offer Expires September 15, 1996

107 & 109 South Main, Chelsea
Across from the Common Grill
Monday-Wednesday 9 am-5:30 pm.
Thursday-Saturday 9 am-9 pm.
Sunday 1-5 pm.

**Vogel's
and
Foster's**

ORTHODONTIST
Raymond P. Howe D.D.S., M.S.

515 S. Main St.
Chelsea
(313) 475-2260

Waterloo Walkways

Paver Bricks • Patios • Sidewalks •
Custom Steps • Keystone Retaining Walls

Phone: (313) 475-6784

GEE FARMS

Home-grown Sweet Corn
Home-grown Cantaloupe
Michigan Peaches
Michigan Apples
Ice cold Watermelon
Large selection of
fresh fruits
and vegetables
Hardy Mums
Large selection of
perennials still available

Area's largest walk through nursery, come and browse.

14928 Bunkerhill Rd., Stockbridge
VISA (517) 769-6772
Hours: 8 a.m. to 9 p.m. 7 days a week

DEXTER COOPERATIVE NURSERY SCHOOL

Dexter Cooperative Nursery, Inc.

WE CURRENTLY HAVE OPENINGS
IN OUR THREE YEAR OLD
AND OUR FOUR YEAR OLD PROGRAMS

morning or afternoon classes are available
parents may assist with classes, or choose non-assist programs
we have a wonderful program to introduce children
to the school setting.

We are located in the Dexter United Methodist Church
on Huron River Drive in Dexter.

CLASSES ARE SCHEDULED - BEGIN
SEPTEMBER 12 FOR THE 3 YEAR OLDS
SEPTEMBER 13 FOR THE 4 YEAR OLDS

The Co-op offers a rich experience for you and your child
because you play an important part in your child's early pre-
school experience. Our Co-op costs less than a comparably
good private school. Both children and parents gain a lot from
being in our Co-op; you can share the joys of pre-school.

PLEASE CALL LESLEY BRENNEMAN
FOR MORE INFORMATION
426-2029 OR 426-2491

POLICE BLOTTER

DEXTER VILLAGE-CHELSEA VILLAGE-SCIO TWP.-LYNDON TWP.-LIMA TWP.-FREEDOM TWP.-DEXTER TWP.-SYLVAN TWP.

Dexter Village

Drunken Driving

A 17-year-old Scio Township boy was arrested on Hudson Street between Third and Fourth Streets Aug. 24 for operating a motor vehicle under the influence of liquor. The driver was initially stopped by a Washtenaw County Sheriff's deputy for speeding. The deputy noticed the teen's passengers pouring alcohol out of the vehicle to avoid a ticket. The teenager admitted to the deputy he had consumed alcohol earlier at a party. The driver was arrested for drunken driving and as a minor in possession of alcohol. A back seat passenger, a 17-year-old Dexter girl, was cited as a minor in possession of alcohol and tobacco. The couple was accompanied by a 22-year-old Dexter man.

A 44-year-old Dexter woman was arrested for operating a motor vehicle under the influence of liquor on Baker Road near Dan Hoy Road, Aug. 30. She was initially stopped by a sheriff's deputy for erratic driving at 1:30 a.m. A deputy noted the woman smelled strongly of intoxicants. She admitted to drinking beer at Dexter Bowling Alley prior to driving. Her blood-alcohol level was tested at .22 percent, which is more than twice the legal limit.

Warrant Arrest and Possession of Marijuana

Tracy L. Birely, 21, of Pinckney was arrested on Main Street near Broad Street for violating probation. Birely was wanted by the Farmington Hills Police Department. She failed to appear in court on charges of driving with a suspended license. A sheriff's deputy initially stopped Birely because the vehicle she was riding in had defective equipment. Upon further investigation, a deputy found suspected marijuana underneath her seat. The stop occurred at 1:30 a.m. The marijuana has been sent to the Michigan State Police crime laboratory for analysis.

Threats

A 52-year-old Dexter man complained to the sheriff's department that a 38-year-old St. Clair Shores man made two threatening telephone calls.

The victim, who lives in the 2400 block of Dongara Ct., said he recently won a civil suit against the suspect. Police served a civil process and seized the man's personal property to collect. The investigating deputy spoke with the suspect, who apologized and promised not to call the victim again.

Chelsea Village

Larceny

Larceny was reported at Polly's Market, 1101 S. Main St., Aug. 20. A man told Chelsea Police he placed his fanny pack on top of his car and drove off Aug. 17. The purse contained two check books and cash.

Found Property

A man called Chelsea Police when he found two bikes on his South Street lawn. The bikes are being stored at the police station until the owner can be located.

Property Damage

Malicious destruction of property was reported at Chelsea High School, 500 Washington St., Aug. 28. A 17-year-old boy told Chelsea Police someone slashed the tire on his 1983 Pontiac station wagon. The incident was discovered at 3 p.m. The outside sidewall of the tire was cut, causing \$10 damage.

Malicious destruction of property was reported on Sycamore Street, Sept. 2. A Chelsea man told police he was awakened at 2 a.m. and 3 a.m. to noises in his yard. Upon further investigation, the man found his front porch damaged when someone ignited fecal matter wrapped in toilet paper.

Warrant Arrests

Matthew M. Ayling, 18, of Adrian was transferred into the custody of Chelsea Police Aug. 26. Ayling was wanted on a felony warrant for larceny from an automobile. Because he could not make bail, Ayling was transported to the Washtenaw County Jail.

Robyn T. Dunkley, 24, of Scio Township was arrested by Chelsea Police on Main Street near McKune Library. Dunkley was initially stopped for a traffic violation. A computer check, however, revealed Dunkley was wanted on a criminal bench warrant out of Tuscola County for child neglect.

Lima Township

Drunken Driving

A 25-year-old Gregory man was arrested by a sheriff's deputy on Old US-12 near Harper Drive, Aug. 24, for operating a motor vehicle under the influence of liquor. A sheriff's deputy was initially dispatched to the area for a minor injury accident at 10:45 p.m. The suspect, who was driving the vehicle, told a deputy he was fumbling on the floor board looking for his cigarettes when the crash occurred. The man said he looked up, skidded into the gravel ditch and struck a tree. The man's blood-alcohol level was tested at .12 percent, which is more than the legal limit.

Lyndon Township

Breaking and Entering

Breaking and entering was reported in the 1200 block of Guinan Drive, Aug. 31. A 51-year-old township man told a sheriff's deputy someone broke into his home between

7:30 a.m. and 6:15 p.m., stealing \$200 cash. The victim thinks his garage door may have been unlocked.

Recovered Stolen Property

A Sea Doo watercraft was recovered on Roe Road near Cassidy Road, Aug. 26. A DNR officer found the vehicle in the woods. It had been stripped of its motor and internal mechanical parts. The sheriff's department is trying to locate the owner.

Sylvan Township

Property Damage

Malicious destruction of property was reported in the 18300 block of Bush Road, Aug. 27. A 68-year-old man told a sheriff's deputy someone attacked his outside lights, causing \$80 damage. The incident occurred between 7:30 a.m. and 5:30 p.m. Aug. 26.

Dexter Township

Warrant Arrests

Jeremy G. Bradbury, 21, of Dexter was arrested by a sheriff's deputy on North Territorial Road near Hanked Road, Aug. 27. Bradbury was wanted on a felony warrant for larceny.

Joseph L. Shreves, 30, of Chelsea was arrested by a sheriff's deputy on Dexter-Pinckney Road near Bell Road, Aug. 30. Shreves was initially stopped for a traffic violation. A computer check, however, revealed he was wanted on a bench warrant for driving with a suspended license.

(Continued on Page 10)

THANK YOU

Jason, Michelle, Derek and Justin Jodelo would like to thank the following businesses and individuals for purchasing their animals at the 1996 4-H Youth Show.

Buch's Value Land
Poth Avenue Excavating
The Donald Rentschler Family
Liberty Meat Market of Pinckney

R&B Machine Tool
The Dennis Porting Family
Judy Baeris
Hoyt E. Whelan

We appreciate your support!

"Open Wide" for the New Dentist in Town

James Watson

Total Dental Care for the entire family. Most insurances accepted.

Call 428-9019 • 120 W. Main St.

Early morning, late evening & Sat. appts. available.
Manchester Professional Center across from the Library

Reddeman Farms Golf Club

A complimentary 9 or 18 holes greens fee when accompanied with one full paid round of equal value. Power cart rental is REQUIRED.

Call for tee time.

Valid All Day Mon-Fri

Also Sat., Sun. & Holidays after 2 p.m.

Coupon required. Expires September 15, 1996

555 S. Dancer Rd. • Chelsea, MI 48118

(313) 475-3020

HEART OF OAK

T R E E S E R V I C E

18187 North Territorial • Chelsea, Michigan 48118

▲ TREE TRIMMING
▲ TREE REMOVAL
▲ FULLY INSURED

▲ STUMP REMOVAL
▲ FREE ESTIMATES
▲ SENIOR DISCOUNTS

475-6900

Free Estimates

SEWER LINE HOOK UP

Ostlund

Plumbing, Heating & Cooling Inc.

PINCKNEY WESTLAND
(313) 878-3434 (313) 729-1300

Now Serving Dexter area

DEXTER DECKS & TRIM

Replacement Doors & Windows
Basement Finishing
Sunrooms, Porches, Kitchens
Cabinets & Countertops
Custom Woodcrafting

313-426-7510

Dependable Propane Service...

"Count on us to keep the heat on!"

Pennington

... It's a Warm Feeling.

GAS SERVICE

13400 M-52 • STOCKBRIDGE • (517) 851-7577 • (800) 274-5599

HICKS' CLEANERS

Same Day Service
Available on Most Items
In by 11:00 am.
Out by 5:00 pm.

On Site
Shirt Laundry
& Household
Items



New Owners- Mark and Colette Hicks

September Specials

2 pc. Suits (Men's & Women's)...\$7.60..Reg. \$8.50
Dresses (Silk & Pleats Extra)...\$7.60.....Reg. \$8.50

Chelsea Shopping Center
1060 S. Main St.
Chelsea, MI
475-8855

Honey Creek Shopping Center
5851 Jackson Rd.
Ann Arbor, MI
747-7747

FACT: The average American volunteers two hours per week in their community.

On September 12, Key will volunteer 92,000 hours in one afternoon.

Starting at noon on Thursday, September 12th, we'll be closing early for Neighbors Make The Difference Day. That's when Key employees from across the nation will volunteer their afternoons to more than 1500 charitable organizations, doing everything from tutoring students to constructing a house. Because at Key, an investment in our community is time well spent. Call 1-800-KEY2YOU® for more information.

NEIGHBORS MAKE THE DIFFERENCE



Key. For a new America.™

POLICE BLOTTER

DEXTER VILLAGE-CHELSEA VILLAGE-SCIO TWP-LYNDON TWP-LINA TWP-FREEDOM TWP-DEXTER TWP-SYLVAN TWP.

(Continued from Page Nine)

Scio Township

Attempted Break-in

Attempted breaking and entering was reported at Bio Pharmaceutical, 6869 Marshall Road, Aug. 18. The president of the company told a sheriff's deputy someone threw a rock at a window, causing \$90 damage. The incident occurred between 8:40 p.m. Aug. 17 and 1:10 p.m. Aug. 18. An alarm was not activated during the attempted break-in. No property was reported stolen.

Attempted breaking and entering was reported at Autoform, Inc., 161 Enterprise Dr., Aug. 26. A 48-year-old production manager told a sheriff's deputy someone stole 50 loading racks valued at \$10,000. The racks were stolen between 8:30 a.m. Aug. 24 and 6 a.m. Aug. 26. They were taken from the rear loading dock.

Breaking and entering was reported by Wolverine Construction, 7151 Jackson Rd., Aug. 19. A 35-year-old man told a sheriff's deputy \$5,000 worth of equipment and tools were stolen between 10 p.m. Aug. 18 and 7 a.m. Aug. 19. Thieves gained entry by kicking in a door, causing \$200 damage.

Breaking and entering was reported at Scio Farms Estates, 6655 Jackson Rd., Aug. 26. A maintenance shed was broken into between Aug. 23 and Aug. 26. Tools and equipment valued at \$555 were stolen.

Recovered Stolen Vehicle

A 1996 Pontiac Grand Prix reported stolen from James Bradley Pontiac, 3500 Jackson Rd., was recovered Aug. 22 at a former employee's home in Milan. The vehicle is valued at \$20,000. The suspect is a 62-year-old Milan man.

Stolen Vehicle

A 1996 Hyundai Accent was stolen from a dealership at 3975 Jackson Rd., Aug. 23. A manager told a sheriff's deputy a 25-year-old Pinckney woman took the vehicle for a test drive and never returned. The vehicle is valued at \$12,000.

A 1995 Pontiac Grand Am was reported stolen from Bradley Pontiac, 3500 Jackson Rd., Aug. 26. A 48-year-old woman at the dealership told police an employee took the vehicle without permission. The 32-year-old Ann Arbor man, a service porter, drove off the lot around noon.

A 1987 Cadillac was reported stolen from the 4300 block of Eastgate Drive, Aug. 30. A 53-year-old man told a sheriff's deputy the car was stolen between 8:30 a.m. and 12:30 p.m. The vehicle, valued at \$5,000, was parked in the man's driveway.

Larceny

Larceny was reported at Campbell Moving and Storage, 7171 Jackson Road, Aug. 23. A 37-year-old Ann Arbor man told a sheriff's deputy someone stole stereo equipment valued at \$400. The equipment belongs to a 37-year-old Ann Arbor woman who was storing the property in the warehouse. The theft occurred between Aug. 11 and Aug. 23. It was noted 12 employees have access to the warehouse where the belongings were stored.

Larceny was reported in the 2900 block of W. Liberty Road, Aug. 24. A 38-year-old woman told a sheriff's deputy someone vandalized a 1996 GMC Suburban and 1993 Jeep between 3:30 p.m. and 5 p.m. Two flip phones, a purse, electronic Rolodex and wallet were also stolen. Damage is estimated at \$350. Thieves

gained entry to the vehicles by prying open a window. The items stolen are valued at \$850.

Drunken Driving

A 22-year-old Dexter man was arrested by a sheriff's deputy on Zeeb Road near Dexter-Ann Arbor Road, Aug. 25, for operating a motor vehicle under the influence of liquor. The suspect's passenger, a 22-year-old New Hudson man, was also intoxicated. The men were stopped at 2:20 a.m. for driving erratically in a 1988 Pontiac. A test revealed the Dexter driver's blood-alcohol level to be .13 percent and the passenger's to be .12 percent, which are considered legally intoxicated.

A 41-year-old Ann Arbor

man was arrested inside Scio Farms Estates, 6655 Jackson Rd., Aug. 30, for operating a motor vehicle under the influence of liquor. A deputy was initially dispatched to a hit and run accident in the manufactured home park. A witness got the suspect's license plate number after he struck two utility poles, causing \$1,200 damage. The suspect was located wandering around the park. He told the investigating deputy that he lost control of his vehicle when his foot slipped off the brake. The man's blood-alcohol level was tested at .14 percent, which is more than the legal limit.

Threats

A 48-year-old man told a sheriff's deputy a former busi-

ness associate threatened him in the 3400 block of Wagner Woods Court, Aug. 29. The victim said the suspect came to his home enraged. He fears the man will come back and make good on his threats to harm him.

Warrant Arrests

Eric C. Kim, 24, of Minnesota was arrested on Huron River Drive near Zeeb Road, Aug. 31. A sheriff's deputy was initially dispatched on a trespassing complaint at the gravel pit. A computer check, however, revealed Kim was wanted on a warrant.

Jacob L. Walter, 37, of Scio Township was arrested on Prospect Court near E. Loch Alpine Street, Aug. 29. A sheriff's deputy was initially dispatched to the area for a complaint. Walters was encountered during the investigation. A computer check revealed he was wanted by the Friend of the Court in Grand Traverse.

Disorderly Person

A 19-year-old Chelsea man was issued a ticket for urinating in public at Pilot Oil and Gas, 195 Baker Rd., Aug. 31. A sheriff's deputy saw the man with four other people outside the gas station. He appeared suspicious when he left the

group. A deputy followed him and saw him urinate near a large plate glass window. It was noted the teen was ticketed earlier by Ann Arbor Police for being a minor in possession of alcohol.

(Compiled by Associate Editor

Michelle Rogers based on reports filed with Chelsea Police and the Washtenaw County Sheriff's Department.)

Chelsea



—Grand Champion—

Cindy Grau of Chelsea poses with her cow, Blackie, which was named Grand Champion Overall in the dairy competition at the Chelsea Community Fair in August.

Ethnic festival set Sept. 7-8

Get ready for two days of great food and wonderful family entertainment as Jackson Crossing welcomes the 20th annual Multi-Ethnic Festival Sept. 7-8.

This extravaganza is brought to you by the merchants of Jackson Crossing and the Multi-Ethnic Alliance of Jackson County. Special events are scheduled during regular mall hours 10 a.m. to 9 p.m. Saturday and noon to 5 p.m. Sunday.

If you've ever wanted to taste authentic German pastries or sample true Hispanic cuisine, the Multi-Ethnic Festival is the place to be. More than a dozen ethnic groups from around the greater Jackson area will be represented.

Each participating group will offer entertainment that best represents their heritage. Handicrafts also will be displayed and many groups will provide information about other area ethnic organizations.

Jackson Crossing is conveniently located near I-94 and U.S. 127.

Farm Bureau facts

The 1996 Michigan peach crop forecast as of July 1 was 40 million pounds, according to the Michigan Agricultural Statistics Service. That is down 33 percent from the 1995 crop. The frigid winters of 1994 and 1995 have caused the death of poor performance of many trees. In addition, peach buds were killed this February in many sites that are not close to Lake Michigan. The U.S. peach crop, excluding California clingstones, was forecast at 988 million pounds, down 31 percent from last year.

TUPPERWARE

To Buy or Sell
or Receive a New Catalog
Call

Sandra L. Milazzo,
Mgr.
(313) 475-7666

FORTUNE ENTERPRISE
(517) 783-2758



**Thank You Polly's
for Buying
My Reserve
Champion Lambs-
Stephanie
Wesolowski**

Barlow Home Improvement



**Vinyl Siding
Windows & Trim**

Free Estimates • Licensed & Insured
4780 E. M-36 • Pinckney, MI 48169
810-231-5333 (313) 475-3279

Buying or Selling an Older Home?

Call Jackie Frank



Jackie Frank is a Member of:
♦ National Trust for Historic Preservation
♦ Michigan Barn Preservation Network
♦ Michigan Historic Preservation Network

RE/MAX
Community Associates
Main Office: (313) 741-1000
Each office independently owned and operated

Participating Agent, Historic Real Estate Program of the National Trust for Historic Preservation

BEANIE BABIES

Are in stock now

COLLECT THEM ALL!

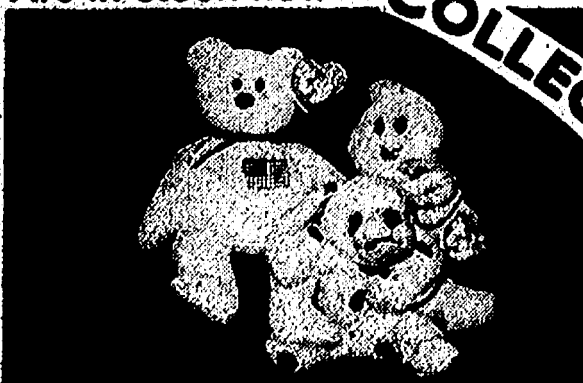

Come in and meet...

Sparky Dalmatian, Liberty Bear, Spooky Ghost and all their friends.

The Village Shoppe

104 N. Main • Chelsea • MI • 313-475-6933
Hours: M-F 9:30-5:30 • Sat. 10-5 • Sun. 12-4

TRANSDUX ENGINEERING CAD & DESIGN SERVICE

Call or Fax us today at:

426-5227

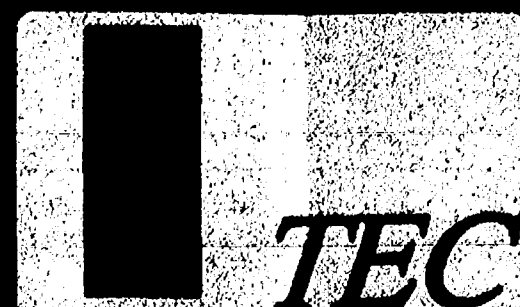

COUNTRY BREAKFAST BUFFET

September 8

(2nd Sunday of every month)

Waterloo Township Hall (Go to Waterloo Rd. & follow the breakfast signs).
Pancakes, french toast, bacon, sausage, biscuits & gravy, scrambled eggs, potatoes, fruit, toast, coffee cakes, beverages. Plus custom made omelettes & eggs.

Sponsored by

Waterloo Village United Methodist Church
After breakfast join us for services at 11:00 at the
"Come as you are, Country Church"

"In-Home Beauty Care"

Ideal for Home-bound or Elderly
Licensed and Insured

**Certified
Nursing
Assistant**

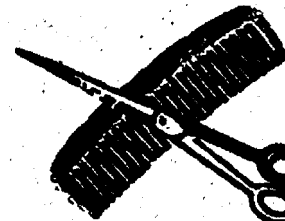

**Ask for Marge
475-8923
By Appointment**

Marge Hawkins • 1225 Kernwood Dr. • Chelsea

Will hold a meeting on Thursday, September 12, 1996 at 7:30 p.m., at the Dexter Township Hall, 6880 Dexter-Pinckney Rd., Dexter, Michigan 48130.

AGENDA

1) Zoning Ordinance Text Review (continued)

DEXTER TOWNSHIP PLANNING COMMISSION

Robert Tetens, Chairman

Ask us about our out of town subscriptions

Dexter Township Zoning Board of Appeals will hold a meeting on Tuesday, September 10, 1996 at 7:30 p.m., at the Dexter Township Hall, 6880 Dexter Pinckney Rd., Dexter, Michigan 48130

AGENDA

1) Scott Robertson/Billy Robertson—13753 Bramble Brae Drive
Tax code is: 04-18-437-004/005. Applicant is requesting a variance from the front yard set back requirements and to increase the floor area ratio from the required 15% to 41.7%, also to recognize that the lot size is less than one acre.

DEXTER TOWNSHIP ZONING BOARD

John Tandy, Chairman

Everyday Low Prices on..

RCA • ZENITH

TV's and VCR's • New & Used
We service all brands.

Hoover Vacuum Cleaners

We carry and service **Nutone Products, Central Vac, Intercom systems and many others.**

• Winegard & Channel Master Antennas
• Satellite Systems: Sales • Service • Repairs

Loy's TV Center

512 N. Maple Rd., Ann Arbor
(313) 769-0198

ANNOUNCING NEW LOCATION

**OPEN FOR BUSINESS AT
9350 MC GREGOR RD.
PINCKNEY**

ASK FOR STEVE OR DAN



Grimes Auto Repair

SHOCKS & STRUTS

(313) 426-0417

Chelsea Vision Care

Dr. Nancy Fraser announces the opening of her office in the Chelsea Professional Building.

Complete Eye Examinations.

• Includes cataract evaluations and glaucoma testing.

Contact Lens Examinations

• Ask about the one day disposables

All new eyewear collections.

• Outside prescriptions filled.



Dr. Nancy Fraser

The Way It Was



Old photos reveal much local history

By Kathy Clark
Special Writer

This group of young ladies in the above 1890s photograph is probably a class from Chelsea's St. Paul Lutheran Church. The original St. Paul (which is now on Old US-12) was on Summit Street where Immanuel Bible Church convenes today.

Left to right, top row are, Tillie Girsch Lehman, Carrie Vogel Maroney, Mary

Schaible. Middle row, Minnie Mast, Carrie Strooble, Ida Schumacker. Bottom, left to right, Lauhengayer sisters, Ella Schlimer, Erma Ahn Miller and Elta Hepter.

Fortunately, many of these group photographs by E. E. Shaver have survived with history-minded families in Chelsea, and are being placed in Chelsea Area Historical Society archives. Dan Maroney, grandson of Carrie

Vogel Maroney, has found this photograph and given clues to its identity. It had all the names conveniently written on the back.

He remembered his grandmother attended St. Paul's for a short time before joining the Congregational Church. None of the names matched Congregational members, so Dan and I assumed this was a group

of young St. Paul ladies.

Not only is it important to have people named in historical photographs, the clothing is interesting to study. Buttons were in fashion in the 1890s, as were high neck trimmed collars and lots of varying braid trim. Very similar braid trim is decorating jackets, suits and dresses today. It goes to show, not much in fashion is entirely new.

Local couple buys Meyers' Cleaners

Two Dexter natives have purchased the Chelsea and Jackson Road drying cleaning stores formerly part of the Meyer's Cleaners chain.

Mark and Colette Hicks have changed the name of the stores to Hicks' Cleaners. The sale closed Tuesday. Meyer's simply decided to downsize, which made the two most western stores available.

Colette, 28, grew up in the Dexter-Ann Arbor area and had worked for Meyer's Cleaners for the last six years, including the last 2 1/2 as manager of the Jackson Road store, which serves as the main plant. Clothing from the Chelsea store is sent there.

"We felt like it was an offer we couldn't refuse, the opportunity to become our own bosses," Colette says.

"Mark likes dealing with people and he seems to fit in very well with the business."

Mark, a 1984 graduate of Dexter High School, worked the last two years for Meyer's in maintenance and as a driver. Before that he worked for Diamond Glass & Feiner's and Wolverine & Moore Glass in Dexter.

"I've worked construction all my life," Mark says.

"I never thought I would be in the cleaning business."

The two stores have a combined 13 employees, most of



Mark and Colette Hicks are the new owners of Meyers' Cleaners. The local couple recently closed the deal and renamed the store Hicks' Cleaners. They have retained all the employees under previous ownership.

them part-time. All employees are being retained. All of the Chelsea store's employees live there.

Hicks' Cleaners provides same-day service, Monday through Friday, on clothes that are in by 11 a.m.

The stores offer dry cleaning, drapery cleaning, and shirt laundry, as well as cleaning of household items such as comforters and table cloths.

They also will provide minor repairs free, such as sewing on buttons, in addition to shortening and lengthening pants and replacing zippers at a reasonable cost.

Store hours are 7-7, Monday through Friday, and 8-6 on Saturday.

Chelsea Village Council approves street improvements

Several village streets will be improved this month and early next year after action taken by village council last week.

Harrison Street, Jefferson Street, Claredale Court, and Industrial Drive are all scheduled for chip sealing later this month. This is the process commonly used on county roads. Cost of the improvements is expected to be \$14,849.

Next spring the same improvements will be made to E. Middle St., from East Street to Madison, Washington Street from East Street to Madison, and Van Buren Street to East Street. The latter will receive a double seal. Cost is expected to be \$18,147.

Also last week, council approved an upgrade to the village water system as two worn out pumps will be replaced for

a total cost of about \$18,000 with necessary electrical work. Those pumps will be able to handle a combined 600 gallons per minute.

In other business, Dan Kaminsky was appointed the village's representative to the District Library Committee. Trustee Richard Rize was named a liaison.

The annual audit conducted by Plante & Moran was

accepted. The report was generally complimentary and suggested a number of minor accounting changes.

Possible annexation of 20 acres on the west side of the village, part of the Shirley Trinkle farm, was tabled until the second meeting in October. The land is tied up in litigation but it is anticipated a court decision will be made by then.

Chelsea Fair Livestock Auction Results listed

Listed below are the results of the Chelsea Community Fair Livestock Auction held Thursday, Aug. 22.

Listed are the children who raised the animals, place, weight of the animal and the buyer.

Steer Sale:

Laura Koengeter, grand champion, 1,375 pounds, \$5.25 lb., Chelsea Big Boy.

Melissa Bycraft, reserve champion, 1,175 pounds, \$3.00 lb., The Common Grill.

Celeste Bycraft, 1st light weight, 1,005 pounds, \$1.75 lb., National Computer Resources.

Amy McCalla, 1st medium lightweight, 1,140 pounds, \$1.25 lb., Chelsea Lanes.

Steve Trinkle, 2nd light weight, 1,080 pounds, \$1.50 lb., Kroll Construction.

Cindy Grau, 2nd medium light weight, 1,155 pounds, \$1.20 lb., Stivers Restaurant.

Laura Heller, 2nd medium heavy weight, 1,210 pounds, \$1.25 lb., Chelsea A&W.

Josh Powers, 2nd heavy weight, 1,255 pounds, \$1.20 lb., Hop In/Subway, Fletcher Road.

Kimberly Herrst, 3rd light weight, 1,040 pounds, \$1.10 lb., Elizabeth Herrst, 1/4, Carrie Eddin, 1/4.

Joel Powers, 3rd medium light weight, 1,165 pounds, \$1.20 lb., D&M Schumm.

Joe Koengeter, 3rd medium heavy weight, 1,230 pounds, \$1.10 lb., Chelsea State Bank.

Jenna Connelly, 3rd heavy weight, 1,375 pounds, \$1.00 lb., Chelsea Big Boy.

Toni VanRiper, 4th light weight, 1,100 pounds, \$1.20 lb., Reddeman Farms Golf Club.

Carl Trinkle, 4th medium light weight, 1,140 pounds, \$1.00 lb., Lane Animal Hospital.

Karen Kuhl, 4th medium heavy weight, 1,210 pounds, \$1.10 lb., Vigoro Farmmarket.

Lindsay Powers, 4th heavy weight, 1,305 pounds, \$1.00 lb., Trail Creek Landscape.

Jay Barber, 5th light weight, 1,085 pounds, \$1.00 lb., Stivers Restaurant.

Robert Herrst II, 5th medium light weight, 1,160 pounds, \$1.00 lb., Ann Arbor Machine.

Hilary Herrst, 5th medium heavy weight, 1,185 pounds, \$1.20 lb., Chelsea Milling.

Sarah Heller, 5th heavy weight, 1,265 pounds, \$1.25 lb.,

Wolverine Food And Spirits.

Chris Bauer, 6th light weight, 1,110 pounds, \$1.00 lb., Farm Bureau Ins., Dave Rowe.

Ashlee Trinkle, 6th medium light weight, 1,130 pounds, 90¢ lb., Stivers Restaurant.

Sarah Trinkle, 6th medium heavy weight, 1,210 pounds, \$1.15 lb., Chelsea Milling.

Erwin Herrst, 6th heavy weight, 1,255 pounds, \$1.10 lb., Heydlauff's.

Brian Ruhlig, 7th light weight, 1,100 pounds, \$1.15 lb., Provoco Inc.

Molly Edman, 7th medium heavy weight, 1,135 pounds, \$1.25 lb., Richards Bros. Painting.

Kate Huehl, 7th medium heavy weight, 1,250 pounds, \$1.25 lb., Wahl Oil Co.

Jared Powers, 7th heavy weight, 1,255 pounds, \$1.10 lb., Chelsea Comm. Hospital.

Robert Huehl, 8th medium light weight, 1,170 pounds, \$1.10 lb., DeCamp Farm Sales.

Sarah Edman, 8th medium heavy weight, 1,215 pounds, \$1.05 lb., Chelsea Comm. Fair.

Brandon Trinkle, 8th heavy weight, 1,350 pounds, \$1.00 lb., Kroll Construction.

Chad Trinkle, 9th medium light weight, 1,170 pounds, 85¢ lb., Norm Post.

Jonathan Herrst, 9th heavy weight, 1,310 pounds, \$1.00 lb., Cole Funeral Chapel.

Hog Sale:

Eric McCalla, Grand Champion Individual, 240 pounds, \$5.75 lb., new record, Staffen Mitchell Caske.

Kate Huehl, Reserve Champion Individual, 254 pounds, \$4.00 lb., Randy's Lime Service.

Krystal Welshans, Grand Champion Pair, 238 and 231 pounds, \$1.30 lb., Palmer Insurance.

Kate Huehl, Reserve Champion Pair, 287 pounds, \$1.80 lb., Vigoro Farmmarket.

Katrina Luckhardt, 1st Place light weight pair, 248 pounds, \$1.10 lb., Chelsea Standard/Dexter Leader. (This pig was purchased by Chelsea Standard/Dexter Leader and then donated to Faith In Action.)

Amy McCalla, 2nd Place light weight pair, 230 pounds, \$1.80 lb., Bollinger Sanitation Service. And, 230 pounds, \$1.80

(Continued on Page 19)



Chelsea Community Hospital Auxiliary awarded scholarships recently. From left are volunteer Barb Haag, scholarship recipients Michael Coffman, Elizabeth Holdsworth, Stephanie Wesolowski, Anna Royce, and Natalia Rehker, and volunteer Jan Tolf.

Hospital Auxiliary gives scholarships

Chelsea Community Hospital Auxiliary has awarded scholarships to several area students who are pursuing studies in health-related careers.

Scholarship winners from Chelsea include Bryan Kidd, who's attending Central Michigan University in physical therapy; Elizabeth Holdsworth, a pre-med student at Drake University; Michael Coffman, a physical therapy major at the University of Michigan; Stephanie Wesolowski, an animal science major at Michigan State University; and Anna Royce, a health administration major at Eastern Michigan University.

Other students include Ann

Arbor's Nicole Shafer, a pharmacy student at the University of Michigan and Natalia Rehker, who's studying health management and policy at Michigan; Sarah Barnhill of Grass Lake, a biology major and pre-med student at Michigan State; and Elaine Boyd, a nursing student at Washtenaw Community College from Stockbridge.

The A.A. Palmer Scholarship was awarded to David Klemer, a second-year medical student at Columbia University. The Palmer Scholarship is funded by the Chelsea Painters through the sale of their art at their annual art fair at the hospital.

SPORTS

Lets Go
Bulldogs!

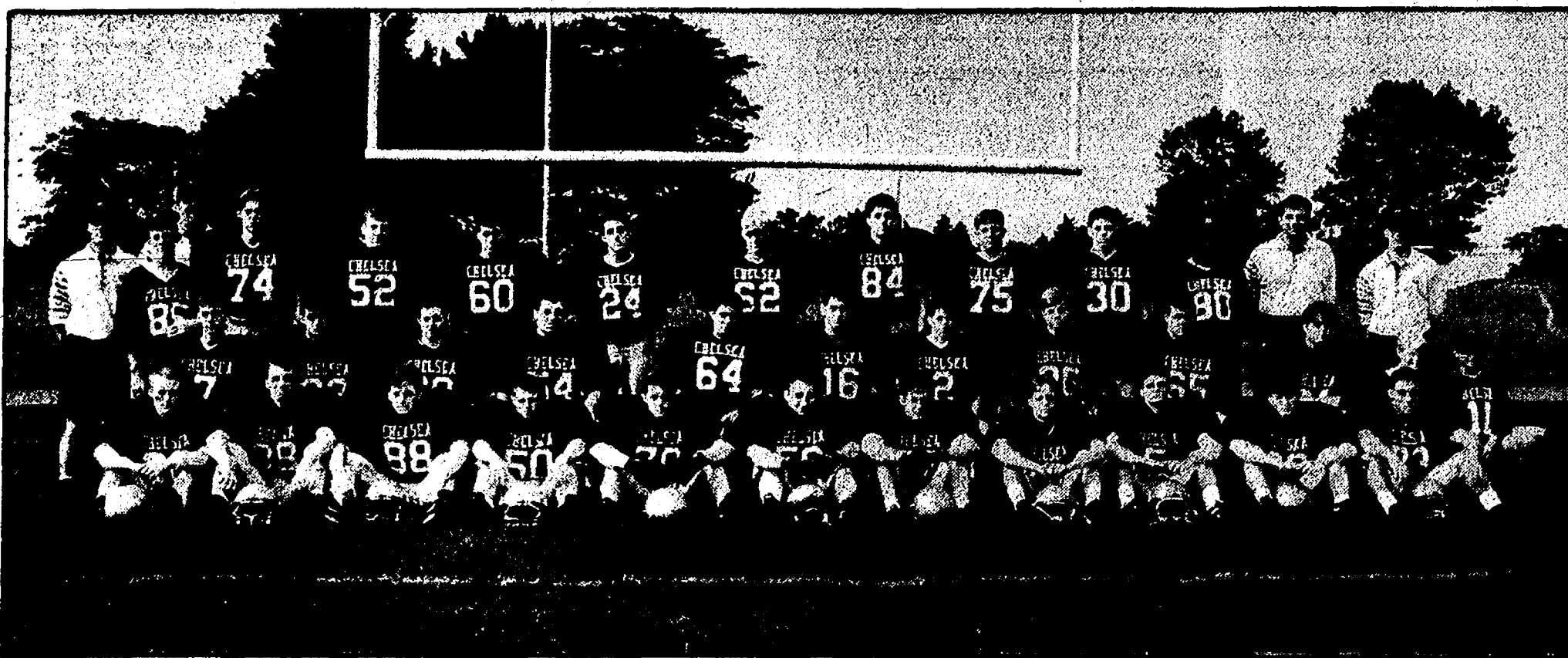

Chelsea Bulldogs varsity football team gets into action this Friday at Mason before returning home next week to host arch-rival Saline.

Bulldogs begin Friday at Mason

Chelsea Bulldogs hope experience and athleticism at key positions will keep them in contention for a Southeastern Conference football title this fall. But first they'll face non-conference opponent Mason tomorrow on the road.

Thirty boys are out for the team, about an average number.

The Chelsea offense is led by senior second-year quarterback Dusty White, who passed for 1,000 yards last season.

"He's big, strong and fast and is a leader," said Head Coach Gene LaFave.

"We're looking for him to have a great year."

Senior wide out Casey Wescott and sophomore Rourke Skelton should help White's passing game considerably. They're both sure-handed receivers. Sophomore Drew Henson, another good athlete, is their back-up.

While the offensive line looks strong, the running game is a question mark since starters Justin Strong, a senior, and sophomore Mike Holloway are out with ankle injuries for several games. The duties will now fall to senior Jay Schick,

junior Chris Frayer, and Henson.

The line will be anchored by senior tackles Chris DeSarbo and Jamie Holzhausen.

"They give us great speed and quickness up front," LaFave said.

"We'll be pretty mobile."

Junior Adam Schapper (220 pounds) will snap the ball. Guards will be senior Laramie Paxton, junior Joe Barkman (230 pounds), and sophomore Dan Kloosterman (220 pounds). Junior Matt Adams (6'-3, 190) is the tight end.

Holzhausen will anchor the defensive line at nose guard. The tackles will come from among senior Andy Kargel, senior James Hadley, senior Brad Sullivan, senior Brian Hall, and Schapper. Henson and Frayer will play defensive end.

Linebackers include DeSarbo and junior Ben Whelan. Defensive backfield had to be altered because of the injuries. Junior Sean Stickney, Wescott, and Schick will play there.

Wescott will again handle all the kicking, which LaFave said should be one of the team's strengths.

Milan Big Reds, Pinckney Pirates, Saline Hornets, Lincoln Railsplitters, and Chelsea could all compete for the league title, while Tecumseh and Dexter are predicted to be rebuilding.

Roger Cox, the architect of Chelsea's defense the last several years, has returned to Lincoln, where his son is playing. Mark Helms is the new defensive coordinator.

"(Mark) has a little different style, but the quality is the same level," LaFave said.

"We won't miss a beat."

JV soccer team wins opener

Chelsea High School JV soccer team began their inaugural season by dominating Monroe Jefferson in the first game of the season on Tuesday, Aug. 27, 6-1.

Chelsea put 23 shots on goal. Jake Hurst, playing in the first organized soccer game in his life, led the scoring, putting four of his six shots in the net. Jeff Dohner scored the other two goals on strong moves in front of the net. Assists were provided by Joe Arend and Ryan Braidwood.

The game was controlled by a strong midfield performance led by center midfielder John Baird. Goalkeeper Matt Swope turned away four of the five shots Monroe Jefferson took.

Coach Jim Hicks commented that before the game he didn't know what to expect from his team. It is made up of a core of freshman coming from the Chelsea Soccer Club travel program but included seven players that have never played an organized soccer game.

"The new players are willing to learn," he said.

"The whole team has picked up a strong work ethic from the varsity upperclass-

men. I am confident this will be a competitive team as the season continues."

On Thursday, Aug. 29 the team traveled to Saline but lost 9-1.

Saline dominated the opening period, taking the ball to the net within the first minute. The Hornets kept the ball in Chelsea's half of the field for most of the half. The half-time score was 6-0.

The Bulldogs re-grouped at half-time and out hustled the more skilled Saline team, holding the game even for most of the half.

Dohner scored the Bulldogs' only goal on a direct kick following one of Saline's many penalties.

"I expected Saline to be strong," Hicks said.

"They have the strongest development program in the conference right now besides Chelsea. They also have a freshman program so we were playing a team which has played together for a year. Our team needed to see this level of play. Our players grew as a team in this game. They corrected a lot of what was wrong in the first half. They played well in the second half, they hustled."

The next games for the JV are Monday, Sept. 9 at home vs. Monroe St. Mary's at 4:30; Sept. 12 at home vs. Dexter at 4; and Saturday Sept. 14 at home vs. Jackson Northwest at 11. All home games are played on IBC Fields on McKinley St. across from North Creek Elementary School.

JV hoop beats Glads

Chelsea's junior varsity girls basketball team opened with a 33-19 victory over the Fowlerville Gladiators last Thursday.

The Bulldogs got off to a slow start and managed just 11 points by halftime. Nevertheless, they led 11-9 at the intermission.

Chelsea continued to have problems, scoring in the third quarter, but the offense came to life in the final period for 16 points, while Fowlerville managed just two.

Miranda Harris led Chelsea with 13 points and nine rebounds. Amy McCalla added six points and nine rebounds, and Brook Stolaski was a workhorse on the boards, grabbing 10 rebounds.

Other scorers included Lisa Zimmerman with five, and Meghan Holefska, Kristin Ellis, Karen Kuhl, and Stolaski with two, and Katie Long with one.

"It was the typical first game with numerous errors," said Chelsea coach Paul Terpstra.

"We struggled to shoot well."

Chelsea shot 25 percent from the field.

NO CREDIT • NO PROBLEM!
Call Chuck Stoddard



Rampy 3515 Jackson Rd.,
Ann Arbor
CHEVROLET • NISSAN 663-3321 ext. 226

STUMP REMOVAL By Dave

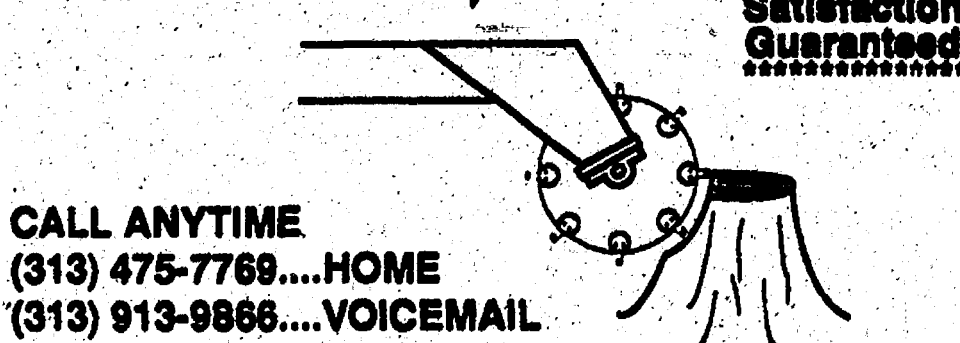

CALL ANYTIME
(313) 475-7769....HOME
(313) 913-9866....VOICEMAIL

CHELSEA RECREATION DEPARTMENT
IS NOW TAKING REGISTRATIONS FOR

**YOUTH SOCCER
FLAG FOOTBALL
CHEER-LEADING
PUNT, PASS & KICK
GIRLS BASKETBALL**

COME INTO THE RECREATION OFFICE
FOR MORE INFORMATION

104 E MIDDLE ST., 2ND FLOOR
(VILLAGE OFFICES)
(313) 475-1112

AAA Someone
you can
count on.
AAA Michigan

Membership • Auto
Home • Boat
Life • Annuities

AGENTS
Tom Conrad
Ron Cundiff
Wayne Reithel
Dan Struble

913-8000

3147 Oak Valley Drive
Across from Meijers
on Saline-Ann Arbor Rd

**JACKSON
ATHLETIC
CLUB**

All Season Indoor Tennis Facility
(formerly the Jackson Racquet Club)

**GRAND RE-OPENING
CELEBRATION**

Saturday, September 14, 11 am. - 4 pm.
Games, lite buffet, drawings on the hour
beginning at 12 noon for prizes.

GRAND PRIZE DRAWING AT 3:00 PM.

Open to all past and present members
and to the public

JACKSON ATHLETIC CLUB
5333 U.S. 127 South
Jackson, MI 49201
(517) 787-8191

Friday & Saturday Nights

LASER-GLO BOWLING

- BLACK LIGHTING
- SURROUND SOUND
- FOG MACHINES
- MOVING COLOR BEAMS
- UV LANES & PINS



**COME & ENJOY THE PARTY-
FAMILY FUN ENTERTAINMENT**

Chelsea Lanes, Inc.

1180 S. Main St. (M-52) Chelsea, MI 48118
FOR RESERVATIONS 313-475-8141

WANTED

New & Used Car Buyers!

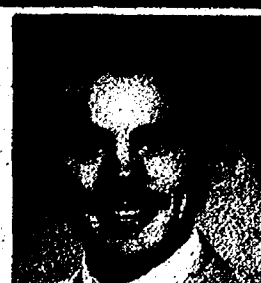

Paul Tomshany

Do Business With a "Pro"

Why Do Business With Me?

- Ambassador Club Winner 5 years
- Master's Club Winner, 5 years
- No. 1 Ford Salesman in Washtenaw County, 5 years
- Highest Customer Satisfaction Rating of any Ford Sales.
- NADA Certified.

MIKE KUSHMAUL, JR.

is looking

for those who want to get the most for their money...

Come in and see Mike for a great deal on a new or used car or truck.

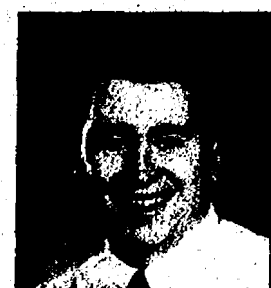

PALMER

Michigan's Oldest Ford Dealer

Open Mon.-Thurs. till 9 p.m. Fri. till 6 p.m. Sat. till 3 p.m. 475-1301

Just minutes away, I-94 to M-52, North 1 1/2 miles downtown

VICTORY LANE
QUICK OIL CHANGE.

Where Service is a Sure Thing!
NO APPOINTMENT NEEDED

FULL SERVICE \$23.99 (most cars) INCLUDES:

5 Qts. Pennzoil (5W30-10W30-10W40) • New Oil Filter
Complete Chassis Lube • Check & Fill 5 Fluids & Tires
Other Services Available (additional charge): Transmission &
Differential Oil Change, Replace Headlights, Wiper Blades,
Synthetic Engine Oil, Oil System Cleaner, Fuel System Cleaner

NEW COMPUTER CAR CARE TRACKING SYSTEM

Manufacturer, specs and requirements for your car
at the push of a button throughout the Victory Lane system.
We keep your oil change records for you!

920 S. Main • Chelsea

(313) 475-6377 • Hours: M-F 8-7 • Sat. 8-5

\$2.00 OFF

PENNZOIL

WORKS LIKE LIQUID BALL BEARINGS™

Complete oil change w/coupon • regular price: \$23.99
(Most Cars) • offer expires 9-30-96 • this offer not good
w/any other offer. Offer good at these shops:
Chelsea, Ann Arbor, Saline,
Ypsilanti (Washtenaw Ave.), Plymouth and Brighton

The anti-hunting faction in Michigan is at it again. For several years now these so-called animal lovers have been trying to put an end to different parts of one of Michigan's favorite pastimes, enjoying the out of doors while hunting and fishing.

At one time in my younger days, I spent many cold mornings running my small trapline, occasionally catching a few muskrats, mink, fox and raccoon. Not only did this give me a little extra spending money, it also got me into the outdoors where the temperature was chilly and the air was fresh. I feel this may be part of the reason my health is pretty good now.

I no longer trap but I sure disagree with those that say it is wrong to trap. Several years ago these people were trying to get one or more versions of furbearer trapping outlawed in this and other states. Many of these people are just petition signers and have no idea how the trapping is done, or of the care and concern shown by most trappers. All they know about the subject is what the petition passer tells them, and this is usually so twisted and one sided it doesn't come near describing the sport as it really is.

Now those same skunk huggers are trying to tell Michigan hunters that it is wrong to hunt the Michigan black bear in the same manner they have been using for as long as most of us can remember, placing bait in an area to draw the bear to the area where the hunter can get a clean and killing shot without wounding and losing it.

Other methods often produce a poorly-placed shot through the brush which may allow it to escape to die a suffering death several days later.

The other attempt to interrupt the hunting being done by Michigan's bear hunters, is to get the current laws changed to outlaw hunting bears with dogs in the state.

While I am not a bear hunter at this time, I will, as a hunter, do all I can to help to keep this right open, to be used by those that do enjoy this version of hunting, since it is my belief that once these people get their foot in the

About the Outdoors

by Jerry D. Posey



door, all forms of hunting are threatened.

I will not mention in this column the names of any of the several animal rights organizations that are now trying to get enough signatures on their petitions to get the placing of bait for bears and also the use of dogs while hunting the bears put on the ballot in November, since it would just be free advertisement for a cause that I do not believe in.

Whether this subject is placed on the ballot in November or not, I hope the people of Michigan will take the time to learn the facts and not be taken in by the half truths they will be hearing as this time draws near.

The DNR estimates that Michigan's black bear population is holding steady at around 10,000 wild bears at this time. Most of these bears are in the upper peninsula where they are usually not a nuisance problem and the area receives quite a bit of its tourist trade from hunters from other areas that spend their money here while hunting the area.

Last year's bear-hunting season produced 1,460 legally-taken bears and about 80 percent of these animals were taken while using bait piles to attract the bears. Another 15

percent were taken while hunting with dogs that are trained to hunt bear. That leaves only five percent taken by other methods of hunting, which is all that would have been taken if baiting and hunting with dogs had not been allowed.

One point to keep in mind is, after the animal-rights groups convinced or threatened so many people out of the idea of wearing garments made of the very useful furs of animals taken legally, that the prices paid for furs dropped so drastically that most of the coon hunters and trappers either quit the sport or eased back on the amount of time spent harvesting these animals.

Now look at our road-sides, a person cannot drive one full mile along any given highway or back road without seeing several fur-bearing animals rotting away and going to waste.

Despite what many people think, Mother Nature does not cut back on the production of these critters just because there is no longer a market for them.

Don't get me wrong, I don't think that without the hunter helping to control the bear population, we would start finding the dead bears along

the roadside as we now do the raccoon, but the bear population would surely explode to the point that the bear would become a problem that someone would have to deal with somewhere along the way.

Regulated hunting is still the best method of keeping the bear population under control, this is a fact proven by many wildlife management studies. It helps to maintain a healthy bear population and can be regulated by the number of permits given out in the permit lottery system now in use in Michigan.

Michigan's black bear population is the healthiest in our recorded history, and this is because of the regulated hunting under the current system. Lets keep it that way.

Give us
a ring to place
a Classified Ad
475-1371

Norris Gutters
Where Satisfaction Comes First
FREE ESTIMATES
RON NORRIS
Owner
Locally Owned
429-3345
800-787-7175
SEAMLESS ALUMINUM GUTTERS
Residential • Commercial
ASSORTED COLORS • REPAIR WORK
2 YEAR WORKMANSHIP WARRANTY

TRUCK LETTERING
Boats, Windows, Vehicles
SIGNS
• Wood • Metal
• Plastic • Magnetic
Arnie's Lettering
Prompt Service (517) 558-3243
Reasonable Rates Month

DEXTER HORSESHOE TOURNAMENTS SLATED

The Dexter Ringers Horseshoe Club is announcing its upcoming tournaments. All tournaments will be held Saturdays, at 1:00, with a noon sign-up. Location will be behind the Dexter Bowl 'N Bar. For more information call 313-426-2056.

Dates are as follows: Sept. 14th at Dexter Bowl 'N Bar, bring a partner, noon sign-up
Sept. 21st at Dexter Bowl 'N Bar, this is Southeastern Michigan Masters Qualifiers.

Sponsors include: Klappert Welding, Koch & White Heating and Cooling and Dexter Bowl 'N Bar.

Horseshoe League runs from July 31st until Sept. 28th, this is every Wednesday at 6:00 p.m. Come and sign up.

CLASSIC PIZZA
8015 Huron St. • Dexter, MI 48130
426-1900
We accept VISA, Mastercard, and Discover.
Hours 11 a.m.-11 p.m. Everyday.
We Deliver*
*Orders over \$5.00

2ft., 4ft., & 6ft. PARTY SUBS
Available
24 hour advance notice.

3-TOPPER SINGLES OR DOUBLES
1-10" \$7.55 2-10" \$10.99
1-12" \$9.45 2-12" \$13.99
1-14" \$11.52 2-14" \$15.99
Not valid with any other coupons or specials. Tax not included. Expires 9-30-96

Family Feast
Two Large 3 Item Pizzas
One order of Breadsticks
One Large Garden Salad
One 2-Liter of Pepsi for
\$20.99
Not valid with any other coupons or specials. Tax not included. Expires 9-30-96

Introducing Classic's New Chicken Fries
Order of 10 for only \$1.79 plus tax

WE ACCEPT COMPETITOR'S COUPONS!!!
Carry-Out SPECIAL
14"-1 Item Pizza for \$5.99

WORLDWIDE LIQUIDATORS AUCTION
PUBLIC WELCOME
Auctioneer: JAN CUMMINS
FRIDAY, SEPT 6
7:00 P.M.
CHELSEA, MI
Fairgrounds Service Center
OLD U.S. HWY 12

BRANDS SUCH AS: MAKITA, SANBORN, SK, GOODYEAR, STACK-ON, STANLEY, COLEMAN, PIONEER, SKILL, ALLIED, OLYMPIA, MIT, OIT, MILWAUKEE, & MANY MORE!!

OVERSTOCK MERCHANDISE, WAREHOUSE CLEARANCE: from companies forced to liquidate quickly and completely. Stock is new, in original cartons, some with manufacturers warranties. EVERYTHING MUST BE SOLD AT THESE AUCTIONS... FIRST COME, FIRST SERVED BASIS!!!

WOODWORKING EQUIPMENT
5 Reciprocal Saws - 8 Circular Saws
48 wood chisel sets - 7 Table Saws
Variety of Drills - Wood Lathe Tools
10 Routers - 34 Johnson Levels
Tape Measures - 72 Squares

AIR/BODY EQUIPMENT
5 AIR COMPRESSORS (shop & down)
Impact Socket Sets - 24 Air Chisels
43 Quick Coupler Sets - Die Grinders
17 Air Cut-off Tools - 26 Sand Blasters
40 Professional Spray Guns - Air Hoses
28 - Jitter Bug Sanders - 20 Air Drills

INDUSTRIAL SHOP EQUIP.
4 Cherry Pickers - 7 Jack Stands
Welding Hoses - 3/4" Socket Sets
100's Wire Brushes - Duct Tape
60 Bolt Cutters - Parts Washers
2 1/2 Ton Floor Jacks - Tool Boxes

SHOP EQUIPMENT
Come-a-Longs - 28 Bottle Jacks
100's Dozens of Gloves - 100's Files
100's Sledge Hammers - 63 Calipers
100's Socket Sets - 100's Pliers
28 - Tap & Die Sets - Screwdrivers
50 Torque Wrenches - Hack Saws

MISCELLANEOUS: Pipe Wrenches - Ratchet Straps - Tow Ropes - Axes - Jumper Cables - Telephones - Car Speakers - TOYS - Sports Knives - Tarps - Pellet Guns - Extension Cords - Watches - Bow Saws - Cookware - 115 pc. Drill Bit Sets - 100's Battery Post Cleaners - 100's Rolls Electrical Tape
PLUS MANY MORE ITEMS TOO NUMEROUS TO LIST!!

AUCTIONEER'S NOTE: All merchandise will be offered at sale. Merchandise subject to prior sales. quantities may vary. Auctioneer's verbal instruction takes precedence over printed information. INSPECTION is two hours before sale. **VALID TAX CERTIFICATE MUST BE PRESENTED**
OR SALES TAX will be charged - no exceptions.
NOT RESPONSIBLE FOR ACCIDENTS!
WORLDWIDE LIQUIDATORS
dba TAP Enterprises - 325 N. Mur-Len - Olathe, KS 66062

Dexter Bowling Alley
UNDER NEW MANAGEMENT

Day	Mon.	Tue.	Wed.	Thur.	Fri.	Sat.	Sun.
Time	6:45 p.m.	6:45 p.m.	6:45 p.m.	6:45 p.m. 9:15 p.m.	6:45 p.m. 9:15 p.m.	6:30 p.m.	5:30 8:30
Type	Men	Ladies	Men	Ladies	Mixed	Mixed	Mixed
Number on Team	5	5	5	5	4	4	4

Fri.-Sat. every other week • Wed. Seniors (55) 2:00 p.m. • Tues., Thurs. after school • Sat. morning Junior Leagues
Lunch Specials, call ahead for orders • Grill open until Midnight.
Pass TV • Video Games • Bumper Bowling • Pool • Party Arrangements
426-4707 • 2830 Baker Rd. • Dexter

Leagues Forming Now... Come on in and Sign Up

Columbia Pictures Presents
A PRIVATE SCREENING OF "Fly Away Home"
"Fly Away Home" is based on a true story originally aired on ABC's 20/20. This family drama stars Jeff Daniels and Anna Paquin (Academy Award Winner for "The Piano") as a father and daughter who come together as they plan and then pull off their airborne adventure, overcoming bad weather, conservation officers, and even the United States Air Force. Filmed in Canada under the watchful eye of Bill Lishman (an amateur pilot and the man whose true story this film is based on), "Fly Away Home" is full of breathtaking cinematography, white knuckle scenes and a heartwarming story.

to benefit:
Purple Rose Theatre

Autograph signing & hors d'oeuvres in lobby at 3:30
Sunday, September 8 at 4:00 p.m.
at the beautiful historic Michigan Theater
(603 E. Liberty St. downtown Ann Arbor)

THIS BENEFIT IS SPONSORED BY:
Parke-Davis Pharmaceutical Research
BRIARWOOD.
ANN ARBOR NEWS
EDWARD SOROVEL CO. REALTORS

Tickets are \$15.00 adults and \$8.00 children 12 and under. \$100.00 VIP Tickets with preferential seating and private party at the newly opened Zanzibar ~ very limited ~ Free to "Patrons" (donors of \$500.00 or more this season). VIP tickets only available by phoning 313-475-5817. All other tickets are available at SchoolKids Records (523 E. Liberty St., Ann Arbor), The Purple Rose Theatre Company box office, by calling (313) 668-TIME, and at all Ticketmaster Ticket Centers including Hudson's, Harmony House, and Blockbuster Music locations, or charge Ticketmaster tickets by phone (810/645-6666).

Fall Home Improvement

Raking leaves, cleaning out gutters, checking the furnace—no home is ready for winter without an annual autumn update.

To prepare our readers for this pre-winter ritual, The Chelsea Standard, Dexter Leader, Saline Reporter & Milan News, will publish a handy, helpful Fall Home Improvement section the week of September 16 filled with new and fresh ideas for making all those home improvements before "Old Man Winter" arrives.

Along with these insightful articles will be advertisements from businesses like yours showing readers where to find the best products and services in the area.

Your message will reach more than 30,000 readers.
Deadline: Thursday, September 12.

Call for more information: (313) 475-1371
The Chelsea Standard • The Dexter Leader • 101 N. Main, Chelsea
101 N. Main • Chelsea, MI

SELDON

TYSON

WBA HEAVYWEIGHT CHAMPIONSHIP
LIVE ON PAY PER VIEW
SATURDAY, SEPTEMBER 7

Channel 14-8 p.m. Countdown
9 p.m. live. Call now to order!
1-800-885-TYSON Fight only
\$44.95. Order by Sept. 4 and
save \$5.00

Continental Cablevision

Special equipment is required to receive Pay-Per-View.

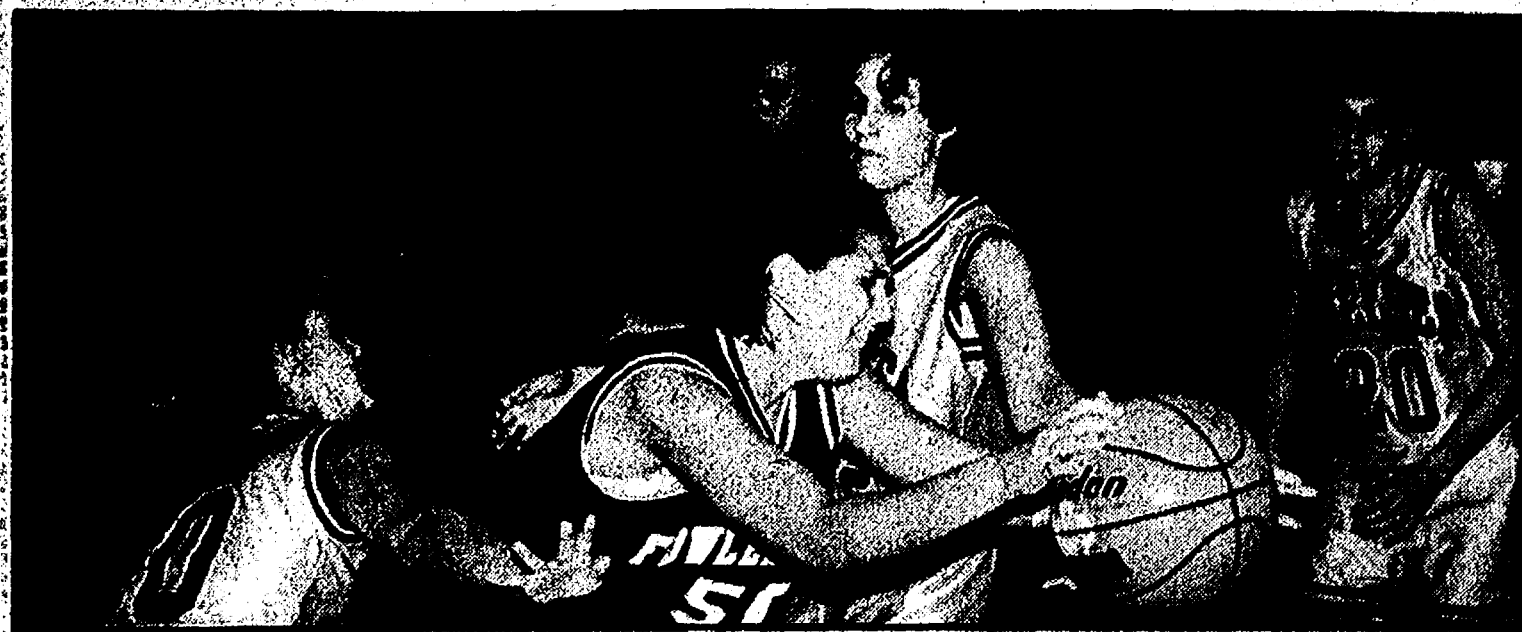

—Varsity Girls Beat Fowlerville—

Chelsea's varsity basketball team beat the Gladiators, 63-46, last Thursday at home in the first game of the season. The team was led by Kacie Ruhl and Carrie Williams with 13 points each. Above, a Fowlerville player is surrounded by Williams, left, Chrissy Hodgson, center, and Melissa Carty, right.



—Women's League First Place—

This team finished in first place in the Chelsea Recreation Women's League. Pictured are coach Lynda Collins, Julie Coleman, Julie Heydlauf, Sue Koch, Sherry Bush, Kathy Petty, Carol Dorer, Christy Petty, Michelle Mycala, Ami Bragg, Kim Easton, Nicholas Easton, Amy Petty, Danielle Longe, Celia Murphy, Sharne Petty and Cindy Wacker.

Meals on Wheels needs drivers

Home Meal Service, also known as "Meals on Wheels," is once again looking for volunteers to deliver meals to the elderly and homebound in the Chelsea area.

Hot, noon meals are picked up at the Faith in Action Building and at Chelsea Retirement Community. The delivery route varies but includes some country recipients. Most people who receive the meals live within the village.

Volunteers pick up the meals at approximately 11:30 a.m. and rarely spend more than an hour and a half on their route. A quick "hello"

and visit is all that drivers have time for, but the folks who must spend a lot of time alone in their homes, appreciate seeing a smiling face each day at noon.

Many of the drivers are retired men and women, but stay-at-home moms and dads are also regulars. Many have driven for several years. Volunteers drive weekly or semi-weekly depending on their schedules.

Interested persons can get more information by calling Mary Erskine at 475-8494 mornings, or at 475-2821 evenings.

VILLAGE OF CHELSEA

NOTICE TO VILLAGE TAXPAYERS

Final Date for Paying
Village 1996 Summer Taxes
is Friday, September 20, 1996
in the Village of Chelsea

After September 20th taxes will be payable to
Washtenaw County Treasurer in
Ann Arbor, with penalty.

VILLAGE OF CHELSEA
F.A. Mammel, Treasurer

A Public Hearing will be held on Wednesday, September 11, 1996 at 7:30 p.m. at the Lyndon Township Hall to review the request filed by Robert and Barbara Jaynes for a conditional use permit. The permit was filed for the placement of a trailer on their property located at 10685 Coopersfield, Chelsea.

Comments regarding this conditional use permit will be heard at the scheduled public hearing.

LYNDON TOWNSHIP

Susan DeVoe, Planning Commission Secretary

FREEDOM TOWNSHIP

ALL CLEAN-UP DAY

Saturday, Sept. 28, 1996

8:00 a.m.-2:00 p.m.

Pleasant Lake School

PLEASE BRING: Household refuse, discarded furniture, mattresses, scrap metal and iron, wood, appliances.*

Please DO NOT Bring: 55-gallon drums, liquids of any kind, batteries, tires, fencing, large car parts, building materials other than wood.

Recyclables can be prepared in Mister Rubbish recycle bags and dropped in the recycle bins at the townhall.

Drivers License or Property Tax Statements will be required for proof of township residency.

*All refrigerators, freezers, air conditioners or any other appliance with refrigerants must be tagged by a qualified technician who has removed the freon or they will not be accepted.

Farm facts

A specialty paper manufacturer has introduced a paper made from hops, barley and recycled beer bottle labels. The product is a brown-flecked 70 pound paper that comes in a light ivory color called Lager.

Poor pollinating conditions and a late frost this spring were the main reasons that Michigan's fruit crop is down significantly from last year's bumper output. Apples will be down 33 percent from 1995, grapes down 12 percent and peaches down 25 percent. Pear production, however, was up 10 percent.

Sugar producers at a symposium here in Michigan said the United States will likely rely more on foreign-produced sugar through the year 2002, importing at least two million tons per year. Speakers also said the high market prices for wheat, corn and soybeans may be tantalizing enough to convince producers to plant those grains on their historic beet acres, which would further curtail domestic sugar production.

America's celery industry was born in the Kalamazoo area. Dutch farmers who settled there had the knowledge and skills necessary to use the muck soils to grow what is now a multi-million dollar crop.

Brown Bag Book Club meets Monday

McKune Memorial Library's Brown Bag Book Club will resume meeting on Monday, Sept. 9, from 11:45 a.m. to 1 p.m. upstairs at the library.

In addition to the review the group will discuss 1996-97 book selections, meeting dates and times and meeting format.

Larry Ogden will review a book by Terry Teachout titled "City Limits: Memories of a Small-town Boy."

Anyone interested in joining the group should attend the meeting or call the library for further information (475-8732).

AGENDA:

- 1) Cassidy Lake Representative
- 2) Household Hazardous Waste Program
- 3) Ann Arbor Credit Bureau
- 4) District Library
- 5) Discuss Proposed Master Plan
- 6) Western Washtenaw Recycling Authority Added Fee for New Dwelling Units Resolution
- 7) Town Hall/Reigel property
- 8) Reports, Pay Bills, and Correspondence
- 9) Other Business

LYNDON TOWNSHIP

Janis Knieper, Lyndon Township Clerk

Thursday, September 18, 1996 at 7:30 p.m. at Lyndon Township Hall, North Territorial Road, Chelsea, MI

AGENDA:

- 1) To discuss and present the intended current planning efforts of the Planning Commission and their implementations of future land use.
- 2) The large acreage property owners of Lyndon Township will be given the opportunity to express their concerns and make suggestions for future land use in the township.

Interested Owners Please Attend

The public is invited to express their views at the hearing or in writing. Written comments may be submitted prior to the public hearing to: Janis Knieper, Lyndon Township Clerk, 17301 M-52, Chelsea, MI 48118.

Lyndon Township Board will provide, if time after requests allow, necessary reasonable auxiliary aids and services to individuals with disabilities.

Individuals with disabilities requiring auxiliary aids or services should contact the Lyndon Township Board by writing or calling the clerk, Janis Knieper, 17301 M-52, Chelsea, MI 48118 or phoning 313-475-3886.

LYNDON TOWNSHIP

Janis Knieper, Lyndon Township Clerk

Firewise Landscaping



Adds Value & Protection

- Firewise landscaping can add to the beauty and value of your home while providing added protection against damage or loss from a wildfire.
- By incorporating fire safety into your landscape design, you can provide the defensible space firefighters need to protect your home, and enhance its "curb appeal."
- For additional information, contact your nearest US Forest Service or DNR Forest Management Division office.

Sponsored by the Michigan Interagency Wildland Fire Protection Association



VILLAGE OF CHELSEA NOTICE OF VARIANCE HEARINGS

HEARING #1

An application has been filed by Steve Tracy, Martin Merkel and Phil Jenkins for an interpretation of Article 12 and Section 12.06 of Ordinance No. 79 and a Request for a Land Use Variance (Zoning Ordinance), to PERMIT THE ESTABLISHMENT OF A MANUFACTURED HOME COMMUNITY WITHIN AN AGRICULTURAL ZONED DISTRICT, WHICH USE IS CURRENTLY EXCLUDED FROM THE AGRICULTURAL DISTRICT.

The property is described as follows:
A 117 ACRE PARCEL OF LAND ON DEXTER-CHELSEA ROAD WITHIN THE VILLAGE OF CHELSEA, LOCATED NORTH AND WEST OF THE INTERSECTION OF DEXTER-CHELSEA ROAD AND FREER ROAD.

Pursuant to the procedure for a variance request, a Notice of Hearing shall be given and will be served personally or by mail at least ten (10) days prior to the date of such hearing, upon the party or parties making the request for appeal, and all owners of record of property and occupants of property located within three-hundred (300) feet of such premises in question.

You are herein notified that a hearing will be held by the Chelsea Zoning Board of Appeals on September 18, 1996 at 5:00 o'clock P.M. or as soon thereafter as possible, in the Sylvan Township Hall, 112 W. Middle Street, Chelsea, Michigan to consider objections to said request.

Persons requiring reasonable accommodations to disabilities in order that the hearing be accessible to them, are requested to notify the Zoning Board of Appeals Chairman no later than five (5) business days prior to the date of the hearing of such disability.

HEARING #2

An application has been filed by GLENDA WARNER, 11150 Trinkle Road, Dexter, MI for a variance from the requirements of Section 7.01 of Ordinance No. 79 (Zoning Ordinance), to Relieve the property at 128 Jackson St. from the off-street parking requirements.

The property is described as follows:
128 Jackson Street, Chelsea, MI

Pursuant to the procedure for a variance request, a Notice of Hearing shall be given and will be served personally or by mail at least ten (10) days prior to the date of such hearing, upon the party or parties making the request for appeal, and all owners of record of property and occupants of property located within three-hundred (300) feet of such premises in question.

You are herein notified that a hearing will be held by the Chelsea Zoning Board of Appeals on September 18, 1996 at 5:00 o'clock P.M. or as soon thereafter as possible, in the Sylvan Township Hall, 112 W. Middle Street, Chelsea, Michigan to consider objections to said request.

Persons requiring reasonable accommodations to disabilities in order that the hearing be accessible to them, are requested to notify the Zoning Board of Appeals Chairman no later than five (5) business days prior to the date of the hearing of such disability.

HEARING #3

An application has been filed by CATHOLIC DIOCESE OF LEASING BY ST. MARYS CATHOLIC CHURCH for a variance from the requirements of Section 3.03 of Ordinance No. 79 (Zoning Ordinance), to recognize Parcel "B" at 416 Congdon St. as a single lot of record which does conform to the minimum lot size or width.

The property is described as follows:
416 Congdon Street, Chelsea, Michigan

Pursuant to the procedure for a variance request, a Notice of Hearing shall be given and will be served personally or by mail at least ten (10) days prior to the date of such hearing, upon the party or parties making the request for appeal, and all owners of record of property and occupants of property located within three-hundred (300) feet of such premises in question.

You are herein notified that a hearing will be held by the Chelsea Zoning Board of Appeals on September 18, 1996 at 5:00 o'clock P.M. or as soon thereafter as possible, in the Sylvan Township Hall, 112 W. Middle Street, Chelsea, Michigan to consider objections to said request.

Persons requiring reasonable accommodations to disabilities in order that the hearing be accessible to them, are requested to notify the Zoning Board of Appeals Chairman no later than five (5) business days prior to the date of the hearing of such disability.

ZONING BOARD OF APPEALS

Donald T. Osborne, Chairman

PLANNING COMMISSION

SUBJECT OF PUBLIC HEARING:

A rezoning request located at M-52 and Winkler Road, East side and Change the present zoning from agriculture district to low density residential/local commercial district for the purpose of constructing home sites under the cluster option so as to respect and preserve existing natural features and, to construct a local commercial facility in a location recommended in the 1996 master plan.

A complete description of this property is available at the office of the clerk. This notice is posted in compliance with PA 267 of 1976 as amended (Open Meetings Act), MCLA 41.72a (2) (3) and the Americans With Disabilities Act (ADA).

The Sylvan Township Board will provide necessary reasonable auxiliary aids and services, such as signers for the hearing impaired and audio tapes of printed materials being considered at the meeting, so individuals with disabilities at the meeting or public hearing upon 14 days notice to the Sylvan Township Board.

Individuals with disabilities requiring auxiliary aids or services should contact the Sylvan Township Board by writing or calling the following: LuAnn S. Koch, Clerk, 112 W. Middle St. Chelsea, MI 48118, (313) 475-8890

Written comments may be sent to Bob Lange, Chair, Sylvan Township Planning Commission, 17212 Carolina Trace, Chelsea, MI 48118.

LuAnn S. Koch, Clerk

Present: President Steele, Clerk Morrison, Village Manager Myers, Assistant Village Manager Pindzia.

Absent: Trustee Daut

Trustees Present: Rigg, Hammer, Clark, Merkel, Cashman.

Others Present: B. Shepherd, B. Roberts, J. Hardcastle, W. Coltre.

The first order of business was public participation and there was none.

Motion by Hammer, supported by Clark to approve the Consent Agenda. All Ayes.

Absent: Daut. Motion Carried.

Daniel T. Ellenwood, Chief, Chelsea Fire Department distributed his July 1996 Activity Report.

Leonard E. McDougall, Chief of Police distributed his July 1996 Activity Report.

Motion by Clark, supported by Hammer to remove from the Table: Discussion of old water tower removal. All Ayes. Absent: Daut. Motion Carried.

Motion by Hammer, supported by Merkel to hold the old water tower property at this time. Roll Call Vote. Ayes: Hammer, Cashman, Merkel, Clark. Nays: Rigg, Steele.

Absent: Daut. Motion Carried.

Motion by Merkel, supported by Hammer to adopt the Proclamation: Keybank Employees "Neighbors Make the Difference Day." All Ayes. Absent: Daut. Motion Carried.

Motion by Hammer, supported by Cashman to authorize an amount not to exceed \$3,500 for a facilitator from the Michigan Municipal League, costs will be rolled into the total costs associated with Gene Drive and such costs will be recovered with any bond issue pertaining to Gene Drive. Roll Call Vote. Ayes: Hammer, Cashman, Rigg, Clark, Merkel, Steele. All Ayes. Absent: Daut. Motion Carried.

Motion by Hammer to approve annexation request of Shirley Trinkle. Motion died due to lack of support.

Motion by Hammer, supported by Cashman to place Shirley Trinkle's request for annexation on the August 27, 1996 meeting agenda. Nay: Rigg. Ayes: Hammer, Cashman, Clark, Steele. Absent: Merkel. Absent: Daut. Motion Carried.

Motion by Hammer, supported by Merkel to appoint Barbara Ferdette as Delegate and Trustee Clark as Alternate to the Municipal Employees Retirement System. All Ayes. Absent: Daut. Motion Carried.

Motion by Hammer, supported by Merkel to table the appointment of a delegate to the Library Board. All Ayes. Absent: Daut. Motion Carried.

Motion by Merkel, supported by Hammer to approve the Village's share in filing for Order #886 by Consumer Power for an amount not to exceed \$3,500. All Ayes. Absent: Daut. Motion Carried.

Motion by Rigg, supported by Clark-k for approval and authorization for President and Clerk to sign Consumer Power Contract. All Ayes. Absent: Daut. Motion Carried.

Motion by Hammer, supported by Cashman to accept the offer of right of first refusal for lots 8 and 9 in the Chelsea Industrial Park. All Ayes. Absent: Daut. Motion Carried.

Motion by Hammer, supported by Cashman to support D. Wayne O'Neal, William T. Munsell, Claudia Brown, James Wegner, John Brennan, and Peter Stalker in the election of the municipal Workers Compensation Fund Trustees. All Ayes. Absent: Daut. Motion Carried.

Motion by Merkel, supported by Rigg to adopt the Resolution RE: Authorization for President and Clerk to sign closing documents for Lot 20 of the Chelsea Industrial Park with one change to the documents and that is the amount is to be \$20,000. All Ayes. Absent: Daut. Motion Carried.

Motion by Hammer, supported by Rigg to approve the Command Office Position within the Fire Department and to increase the Fire Department Payroll by \$1,533. Roll Call Vote. Ayes: Hammer, Cashman, Rigg, Clark, Merkel, Steele. All Ayes. Absent: Daut. Motion Carried.

Motion by Hammer, supported by Cashman to adjourn the Regular Council Meeting.

Time: 8:30 p.m. All Ayes. Absent: Daut. Motion Carried. Meeting Adjourned.

Suzanne C. Morrison



What's Your Specialty? Sell Your Services In The Classifieds. Call 246-0880.



Got A New Hobby? Find The Supplies You Need In The Classifieds At 246-0880.

Chelsea Standard/Dexter Leader Classifieds 475-1371



Need More Room? Sell Your Extra Stuff In The Classifieds. Call 246-0880.

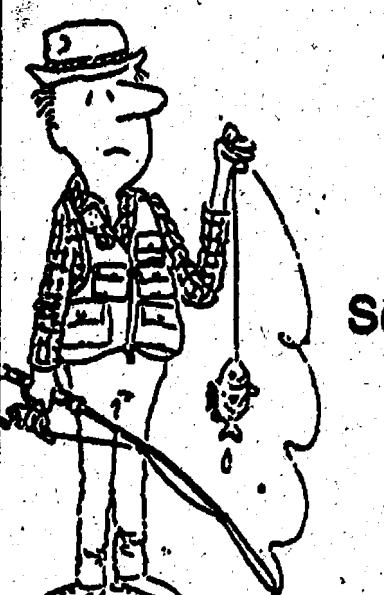

Not Quite What You Expected? Sell It In The Classifieds. Call Today 246-0880.



Golf Classic Winners

Douglas M. Portz, M.D., and his team took home top honors with a score of 66 in the 7th annual Chelsea Community Hospital Golf Classic held Monday, Aug. 26 at Reddeman Farms Golf Course. A total of 156 golfers participated in this year's event. Proceeds from the tournament benefited Chelsea Community Hospital's Patient Assistance Fund. Pictured from left are Paul Portz, Doug Portz, James Portz and Tom Luczak, first-place winners.

To place your classified ads
call **475-1371**

Classifieds

Let Classifieds help sell your used vehicle.



Mike Kushmaul
Salesman of the Week

'97 FORD EXPEDITION
ARRIVING DAILY

'97 F150 SUPERCAB
4 x 4's
Many available

'96 F350 DUALYS
From \$35,900*
Diesels in Stock

'96 F250 SUPERCAB
4 x 4's
Diesels in Stock

Mike's Special of the Week:

1997 F250 4x4
Plow Truck Package
WAS \$24,584
NOW \$22,900*

*Plus tax, title, destination

PALMER

Automotive 1
1994 FORD TEMPO - V6/3.0, PW, PL, PB, Premium Sound, AM/FM cassette, A/C, new tires, fresh tune-up, 68,000 miles highway, excellent condition. \$7,999. Phone (313) 475-9868.

1929 MODEL A Tudor. Ready for the road! \$6,500. Call 313-439-1915.

1965 CHEVY SUPER sport Impala Convertible. \$6,000. Call 517-784-2630 ask for Corky.

1985 MUSTANG—Very clean. Automatic trans., needs engine, \$2,000. Call (517) 265-3547.

1985 THUNDERBIRD, runs good, new battery and new brakes, 2 new tires. \$950. Call 313-429-2035.

Automotive 1
1988 TOYOTA COROLLA, 4 dr., 5 speed, 185k, \$350. Call 313-428-2759.

1989 MAZDA 323 Three door, AM/FM cassette, air conditioning. \$2,300. Call after 8:00 p.m. 313-429-1001.

1989 OLDS 4 door Cutlass Ciera SL. Great condition, AM/FM cassette, power windows & locks, cruise, a/c, 92,000 + miles. Asking \$4,895 neg. Call 313-944-3824 after 6 p.m.

1992 AEROSTAR XLT —7-pass., 4.0 liter engine, auto, trailer package, luggage rack, power windows and locks, AM/FM cassette, privacy glass, 37,000 miles. clean. Asking \$10,500. Call (313) 421-4817.

Automotive 1
1993 LUMINA - V6 / 3.1 liter engine, 29,300 miles, well maintained. Excellent exterior and interior condition. All power, AM/FM cassette. Like new. Asking \$9,700.
1991 DODGE MONACO - 65,500 miles. V6 / 3.0 liter engine. Excellent interior and exterior condition. Like new. Power locks and windows. AM/FM. Asking \$5,500. Call (313) 429-5397 after 2 PM.

'86 EL CAMINO tuneup, V8, 2 seater, 100,000 miles, bed liner, decent shape, AM/FM, best offer. Call after 7, 313-975-9666.

Farm & Garden 20
Hodgers Corner Produce
10630 Dex-Chel Rd.
• Tomatoes available by the bushel!
Still have lots of peppers, beets and other garden vegetables
(313) 475-4685

Automotive 1
1995 F150 XLT. 4x4, loaded w/Reese hitch. \$17,000. Call 313-428-8909.

ISUZU I-Mark '86, new tires & brakes, \$400. Call 313-971-9887.

Farm & Garden 20

Livestock

PASSO FINO - Gelding and filly. Show and trail. Call (313) 439-8205.

For Sale 100

1985 Voyager Van 35K, AT, 2nd seat makes bed. Great condition. \$3500. Call (313) 428-7860.

1993 18-FT. LUND Fisherman, 115 h.p. Johnson. 2 Big John electric downriggers, 8 h.p. Johnson with 6-gallon gas tank, impulse 4020 fish finder with Loran, Shorelander trailer, with spare tire, plus more! \$14,800. Call (313) 429-9165.

25 ft. chest freezer. \$150. Call (313) 428-7860.

93 DODGE Grand Caravan S.E., power locks, cruise control, AM/FM cassette, V-6, new tires, original owner, A-1 condition. \$11,750. Call 313-429-1022.

For Sale 100
8-ft. pick-up camper. Self-contained. Good condition. \$550. Please call after 5PM (517) 851-7834.

AUTOMATIC washers, dryers, refrigerators, ranges. New and used available. Used washers and dryers from \$99. Rebuilt available. New and used parts—all makes and models. Service for all makes. Full line Maytag and Admiral appliances. Delivery available. Call Homestead Appliance (313) 487-5500 or (313) 663-0009. Open Mon. thru Sat.

CLARINET - Wood Buescher. New pads, excellent condition. \$250. Call (313) 475-6168.

Dexter Community Ed offers KINDERMUSIK for ages 18 months to 8 years. These classes are designed to encourage children to explore the world through music and movement. Call instructor at (313) 995-1280.

KING SIZE waterbed, padded rails and headboard, newer waveless mattress. Sheets included. \$200. Call (313) 428-9805.

For Sale 100
MYER'S MUM GARDENS
5606 Hill Rd. Stockbridge (517) 651-8825

We have several varieties of beautiful mums, as well as day-lilies and other perennials. (10 ml. north of Chelsea to Hill Rd., off M-52).

PICKUP-CAMPER-9 1/2 ft. Shadow Cruiser, A/C, awning, 4 corner jacks, microwave, TV, radio cassette, like new. \$7,500. Call 313-428-7581.

PINE DINING ROOM table w/2 leaves & 6 chairs, needs to be refinished. \$200 or best offer. Call 313-475-9364.

Plant grow stand: 4-shelf, 2' x 5'. 1 galvanized tray, 1 copper tray. Clock timer and heat tape. \$150 or best offer. Call (313) 439-2990.

SALINE STONE AND DIRT
Concrete removed and replaced. Top quality finish work. References available. Competitive rates. Residential Builder. • Insured • MA License. Call (313) 429-3000, (517) 486-4037. Charlie Martin or Kurt Lagore.

CLASSIFICATIONS	RATES
Automotive.....1	Personal Classified
Motorcycles.....10	Charge:
Farm & Garden.....20	1-20 words - \$7
Equipment & Supplies	21-40 words - \$12
Livestock, Feed & Seed	
Farm Market	
Recreational Equip.....60	Business Classified
Boats & Motors	Charge:
Snowmobiles	\$16.00 per inch or less
Sport Equipment	depending on frequency
For Sale.....100	
Auction.....110	
Garage Sales.....120	
Antiques.....130	
Real Estate.....140	Your ad will run in Chelsea Standard, Dexter Leader, Saline Reporter, Milan News
Land	
Homes	
Mobile Homes	
Lake Property	
Animals.....190	Thank You
Lost & Found.....200	Memoriam
Help Wanted.....210	\$12.00 no limit on number of words
Work Wanted.....220	Lost/free pet \$5.00/ week
Adult Care.....230	Found pet: Free
Child Care.....240	
Wanted.....250	
Wanted to Rent.....260	
For Rent.....270	
Homes	
Apartments	
Commercial	
Misc. Notices.....300	DEADLINE
Personals.....310	Monday, 4 p.m.
Entertainment.....320	
Business Services.....330	miscellaneous
General	
Carpentry/Construction	
Excavating/Landscaping	
Maintenance/Repairs	
Professional Tutoring/Instruction	
Financial.....400	*All advertisers should check their ad the first week. The Standard/Leader will be responsible for the cost of only one incorrect insertion.
Business Opportunity.....410	
Thank You.....420	
Memoriam.....430	
Legal Notices.....440	
Public Notices.....450	

WANT ADS GET RESULTS!
Just Phone
475-1371

WE'VE SET A NEW STANDARD FOR USED CARS



The Best New Cars Make The Best Used Cars.
6-Year/100,000-Mile Limited Powertrain Warranty
12-Month/Unlimited Miles Roadside Assistance
New Vehicle Financing Rates And Terms
128-Checkpoint Inspection
Superior Reconditioning Leasing Options
6-Year/100,000-Mile Comprehensive VSA Available
ASK ONE OF OUR CERTIFIED PROFESSIONALS:



Pat Collins



Mary Howard



Robert Shelley



Jason Kersey



Dave Bogarin



Frank Lamping

TOYOTA ANN ARBOR 434-9600

ROSE CITY MOTORS

Auto Credit Right Now!
BAD CREDIT?
(No Problem!)
All you need is a Job.
Call Now!

517-764-0930

OPEN 7 DAYS

The four best auto finance specialists in Michigan



STREAM MAP of MI

Every fisherman needs this map
This 4 foot by 4 foot map shows virtually all of the 35,000 miles of Michigan Streams and lakes on one map.
"If you're looking for the most definitive maps ever created, then Professor Higbee's Stream Maps are without question the finest."
- Howard Brandt, Outdoor Editor, Newark Star Ledger

FREE GUIDEBOOK Included with each map. Pinpoint the best fishing in Michigan with this valuable guide. Easily locate over 5,000 streams lakes shown on the "Stream Map". Find 443 productive waters for 14 species of gamefish.

ORDER YOUR UNIQUE STREAM MAP OF MICHIGAN
Available rolled or folded. ALSO AVAILABLE in heavy gauge LIFE TIME GUARANTEED, glass-like clear lamination, with write-on-wipe-off surface and brass eyelettes for easy hanging.
Send _____ 4FT. BY 4 FT. ROLLED map(s) postage paid at \$23.95 ea.
Send _____ 4FT. BY 4 FT. FOLDED map(s) postage paid at \$23.95 ea.
Send _____ 4FT. BY 4 FT. LAMINATED map(s) postage paid at \$44.50 ea.
Check enclosed \$ _____ SHIPPED PRIORITY MAIL IN A STURDY TUBE
Name _____
Address _____
City _____ State _____ Zip _____
Sent Directly To You Within 18 Working Days
The Chelsea Standard/The Dexter Leader
101 N. Main St.
Chelsea, MI 48118



Ask For Salesperson of the Week John Freeman

INVENTORY REDUCTION SALE

TRUCKS 1996

F350 Crew Cab Diesel
F250 Super Cab Diesel
F250 4x4 Diesel
F150 Super Cab 4x4
F250 Super Cab Diesel
F250 Super Cab 4x4 Diesel
F250 4x4
Windstar GL
F350 Crew Cab Diesel
Aerostar Wagon
F150 Super Cab 4x4
Ranger
F350 Crew Cab Teal
F350 Crew Cab Diesel
F350 Cab & Chassis 4x4
Dually Power Stroke

1995

F350 Crew Cab 4x4
2 to choose

1994

F350 Crew Cab
F250
Bronco XLT
F350 Crew Cab Turbo
diesel 4x4
F350 Crew Cab Dually 4x4
F250 Super Cab
F350 Crew Cab low miles
F350 Crew Cab
F350 Crew Cab Diesel
F150 Super Cab

1993

F350 Crew Cab 4x4
Aerostar Sport
F150 Super Cab
Aerostar
F250 Super Cab

1992 and Under

'92 F150 Super Cab
'92 Explorer XLT
'91 F250 4x4
'91 Explorer Sport
'91 F250 Super Cab
'90 F250 Super Cab
'90 Bronco
'89 F350 Crew Cab
'89 B250 Work Van
'89 Ranger Super Cab
'88 F350 Lite Truck
'88 F350 Lite Truck
'88 F350 Crew Cab
'87 F350 Crew Cab
'86 Safari Cargo Van
'85 F150 Work Van
'83 Ranger
'79 E150 Work Van
Only 47,000 miles

CARS

1996

Sable LS loaded
Mystique
Sable LS Loaded
Taurus GL
Mystique
Taurus GL
Mystique

1995

Crown Vic
only 5,000 miles
Taurus SE loaded
Escort Wagon
Escort 4 Dr. Auto.
Escort Wagon Auto.

1994

Topaz 4 Dr. auto
Escort Wagon 5 speed
Probe 5 speed, low
miles
Tracer LTS
auto, moonroof
Taurus LX leather
Tracer LTS
5 speed, moonroof

1993 and Under

'93 Taurus GL
'92 T-Bird LX
'92 Crown Vic
'92 Lincoln Town Car
'91 Probe Auto
'90 Sunbird Auto
'90 Tempo 4 Dr.
'90 Taurus Wagon
'90 T-Bird LX
'86 Tempo 2-Dr.
'84 Tempo 4 Dr.

Ask for John, Kevin, A.J., Ted or Paul

PALMER

For Sale 100

PRECIOUS MOMENTS. Many early and retired editions. Excellent condition. Call 313-439-2158.

RANGER 383V Base-master Classic '90. Johnson 150HP, extended tongue on Ranger Trail trailer, disc surge brakes, spare prop, new deluxe cover. \$20,000/best. Call (313) 663-5367.

SEA NYMPH DEEP V '84 - 19' center console, 115HP Mariner, outriggers, planer boards, lowrance X-16, downriggers and 8HP Mariner. \$10,000 or best offer. Call (313) 663-5367.

SOFA & LOVESEAT, contemporary style, orange, brown, white stripe, good condition, best offer. Call 313-428-5321.

SUPER SINGLE waterbed, 4 years old, mirrored headboard, leather cushioned bedrails, free-flow mattress, 2 sets of drawers (12 drawers total), \$275. Call 517-265-3547.

TRAILER & PARTS New & used enclosed cargo trailer. Many to choose from. Full line of goose-neck, utility, and horse trailers available. Axles, fenders, hubs, springs, lights, coupler, etc. in stock. BROWN'S Trailer, Inc., 3 miles east of Clinton, MI on US-12, (517) 456-4520.

TRI COUNTY NURSERY Closing out sale. Large shade trees, large Douglas Fir, White Pine, Colorado Blue Spruce. Thousands of smaller trees and shrubs. Please call before you come. 25% OFF. No reasonable offer refused. (313) 439-3178. We can deliver.

TRILLIUM, Jack-in-the-Pulpit, Ginseng, Goldenseal, Hosta, and lots more. Call Jai McFall. 313-439-2517.

TROPICAL FISH quality Discus and Angels. New strain of Blue Angels and Haileagues. Also Swords, Fancy Guppies, food, live plants, \$1.50 and up. Free fish with purchase, free water test. Call 517-451-8440-Britton.

UTILITY TRAILOR - 4' X 10' with 20" steel railings. Ideal for QTR vehicles. Call (313) 482-1324 or Mr. Raupp (313) 482-9498.

WOODBURNING fireplace insert. Grizzly \$200. Call 313-439-6847.

WOODSTOVE \$450, side loader. Also oak floor loom, \$400 or best offer. Call 313-971-9687.

'87 CAJUN BASS BOAT Loaded. Excellent condition \$9,500. Call (517) 265-3547.

Craft Shows

Saline-Milan

CRAFTERS WANTED St. Anthony's Craft Show, Nov. 9. For info, call 313-655-4740 or 313-655-3705.

Garage Sales 120

ANN ARBOR TUPPERWARE OPEN HOUSE. Sunday, Sept. 8, 1997 at 3261 Dexter Ave., Ann Arbor. 313-930-8144.

BACKYARD BOUTIQUE 230 Russell (corner of Mill), September 13, 8 p.m. to 9 p.m. and September 14, 9 a.m. to 4 p.m. Ladies' beautiful fashions from casual to career, all from fine closets. Many designer labels, tagged at consignment prices. Sizes 14 and up. Enter through breezeway on Mill.

Chelsea-Garage Sale 610 N. Main Saturday, Sept. 7 only 9:00 am-4:00 pm. Huge sale: Children's clothes, household, lots of kitchen stuff and much more.

Garage Sales 120

CHELSEA - 4 families Thursday, Sept. 12: Friday, Sept. 13. 9AM - 4PM. 1313, 1353, 1363, 1373 Armstrong Dr., Belser Estates.

CHELSEA - 615 and 618 Flanders St. Fri., Sept. 6, 9AM to 4PM. Furniture, antiques, and misc.

CHELSEA - Garage sale. Fri.-Sat., Sept. 6-7, 9-4PM. 421 Oakdale Dr. 52N to Clark Lake Rd. to Oakdale Dr.

CHELSEA - Moving sale. Sept. 6&7, 8:30-4:30. Tools, sporting goods, dive gear, gun, 100's of golf balls, household, maple syrup supplies, old 5HP boat motor, some freebies. 10295 Jerusalem between Dancer and Steinbach.

CHELSEA - RUM-MAGE SALE at First Congregational Church, 121 E. Middle, Sept. 5, 6, 7 (7), 9-4.

CHELSEA - High quality household misc., exit 162 off Old US 12 between Fletcher & Freer. Sept. 5-7, Thurs.-Saturday.

ESTATE SALE - Collectibles galore! Double hall vase, McCoy vase, cast iron bank, glassware, china, jewelry, linens, old watches, old children's books, 40's & 50's dishes & lamps, tools, deco bedroom set, couch, dresser, gateleg table, bird bath and so much more! Don't miss this one! 813 N. Prospect, Ypsil. Fri. Sept. 6, 9-5; Sat. Sept. 7, 9-4. Park on side streets. No's will be given at 8 a.m. on Fri. due to small house. Conducted by Precious Memories.

FINAL MOVING SALE Sept. 5-7, 9:00 am, 17250 Garvey, I-94 Exit 158. Stove, shelving, tools, generator, workbench, LP tanks and freebies!

FIVE FAMILY garage sale, 12115 Platt, Milan. Aug. 5, 6 & 7, from 8 am till dark. (1 1/2 miles south of Stony Creek) Piano, full size conversion van, Avon collectibles, furniture, elec. dryer, baby items, ladies clothes, sizes 10-20, mens clothes med to large & much more!

MILAN - Park yard sale. 563 Allen Rd. Sat., Sept. 7, 9-4.

MILAN - Sofa bed, matching chair, lamps, furniture, computer, boy's clothes, beds, dishes, collectables, and lots more. 631 Lee St. (corner of Lee and Smith) Sept. 6 & 7, 9-4 both days.

MILAN MEGA SALE 201 W. Main, 4 family plus. Infant & children (Resale shop close out) 2x plus women's & men's, furniture, houseware, craft supplies, treadmill, rowing machine, snow blower, lawn mower. Fri. & Sat. Sept. 6 & 7, 10-6 p.m.

SALINE YARD SALE - Going cheap! Clothes and household items. Needs work: antique dresser, pillar. Sat., Sept. 7, 9-1. 210 Detroit St.

Garage Sales 120

SALINE - Yard sale. Toys, baby items, toddler clothes, riding and push lawn mowers, ceiling panels, fluorescent lighting fixtures. 258 Hunters Ridge Dr. (off Fossick Rd. from Michigan Ave.) Sat. and Sun., Sept. 7 & 8, 9-5.

SALINE - annual multi-family garage sale. Fri. Sept. 6, 8:30-12:30 at 6200 Bethel Church Rd. Take Saline Waterworks to N. on Dell, W. on Bethel Church and go 1 mile to 6200. Tons of children's items including Little Tykes, Fisher Price (esset, kitchen, etc.) bassinet, swing, car seat, potty chairs, toys, etc. Name brand clothing (Gymboree, Gap Kids, etc.) - Newborn, size 10 boys and girls. Also adult clothes including: maternity. Queen sofabed waterbed, adult & children's bikes, cameras, dishes, dining room chairs and many more household items. Something for everyone. No early sales please.

SALINE - Fri. Sept. 6, 9-5. Sat. Sept. 7, 9-12. 7811 Warner Rd. (near Bemis). Something for everyone. Toys, clothing (Guess, Lee, etc.) mostly girls & women's, luggage, child's skis and boots, fertilizer spreader, stair stepper, crib, furniture, bikes, and much more.

SALINE - furniture, rug, drapes, wall hangings, books, newer women's clothes, baby items, and other misc. household items. Thurs. & Fri., Sept. 5 & 6 only 9-5. 6215 Ann Arbor-Saline Rd.

SALINE - Garage Sale, One Day Only! Saturday, Sept. 7, 8:30-5:30. 260 Mark Hannah Ct. All kinds of goodies for all ages. Rain date Sept. 14.

WILLIS GARAGE SALE - car parts, truck parts, antiques, dishware, clothes, few baby items, misc. crafts & supplies. 8817 Oakville-Waltz Rd. Thurs.-Sun. Sept. 5-8, 8-4 p.m.

YPSILANTI - bam sale, 1962 Barbie Thermos, Dennis the Menace doll and others, 60's toys, tools, furniture, dishes, lawnmower and misc. Fri. & Sat. Sept. 6 & 7, 10-6. 7590 Carpenter Rd. (between Merritt and Bemis).

Antiques 130

AGE-OLD UTICA ANTIQUES MARKET SEPTEMBER 7-8 K of C Grounds, 21 mile Rd., 1 mile east of Van Dyke. 100's of Dealers. Sat., 7-6, Sun. 8-4. Admission \$4. 1-800-653-6486.

ANN ARBOR ANTIQUES MARKET - The Brusher Show Sat. & Sun., Sept. 14 & 15, 8 a.m. to 4 p.m., 5055 Ann Arbor-Saline Rd., Exit #175 off I-94. Over 300 dealers in quality antiques and select collectibles. All under cover. Admission \$4. 28th season. The Original.

IT'S EASY WHEN YOU CALL CLASSIFIEDS

Antiques 130

BUYING / SELLING used furniture, antiques and estate items. Sellers of Monroe, 15300 S. Monroe, (313) 242-6284. Tues. through Sat.

DO YOU WANT TO SELL your antiques? Call Antiques Treasures Antiques, (313) 429-4242. Wide range of items always needed. Fair prices paid.

Real Estate 140

Saline-Milan

2 ST. COLONIAL, 4 bedrooms, 2 full baths, barn, 1.7 acres, \$187,000. Broker 313-429-4297. 6875 Stony Creek, Ypsil. Township.

BRAND NEW

13 MINUTES FROM CHELSEA - OVER 2,200 SQ. FT., 3 BATHS, POSSIBLE 4TH BEDROOM IN WALK-OUT. \$133,500

MAK REALTOR (313) 498-2820

CORNELL REALTY INC. P.O. BOX 827 GRAYLING, MI 49738

Home of the Famous Au Sable River I'm your Up-North connection in Grayling, Michigan. Diann (Foster) Murphy Associate Realtor (Born and Raised in Chelsea) At Cornell Realty, Inc. 1-800-666-8896

CHELSEA REALTY, Inc.

1414 S. Main • Chelsea, MI 48118

Mary Lou O'Quinn

Ofc.: 475-4663

Home: 475-9480

Please list your home with me and I will:

Tour your home
Run a comparable market analysis
Utilize good marketing strategies.
Secure qualified buyers.
Thus, you accomplish your goal—
SELL YOUR HOUSE!

COUNTRY REAL ESTATE AUCTION

7841 Webster Church Rd. Whitmore Lake, Michigan Sunday, Sept. 15, 1996 11:30 a.m.

PRESALE INSPECTION Tues. Sept. 3rd & Mon. Sept. 9th 5:00-7:00 p.m.

or by appointment. Call any time for information.
• 3 Bedroom Older Country Home
• 51 acre
• 2 car garage
• Dexter Schools
• Bath
Owners Virginia Thelen

TERMS: \$5,000 deposit due sale day, in cash or cashiers check. Balance in full within 45 days OR possible land contract with sellers approval. Purchaser must sign sales agreement day of auction as is, no contingencies. Seller to furnish title, insurance and warranty deed.

BRAUN & HELMER REAL ESTATE SERVICE Lloyd R. Braun (313) 655-6646 Jerry L. Helmer (313) 654-6308

Real Estate 140

THINKING OF SELLING? WANTED - 4 bedroom home with large lot and/or country setting with mature trees. Saline schools desirable. LR, DR, FR, main floor laundry. All bedrooms must be on same floor. Call (517) 347-1510.

4 BEDROOM COLONIAL - 1-1/2 bath, .1 acre, 1,850 sq. ft. Deck, A/C, 2 car garage. Saline Schools, Lot Wp. 668-4823.

CASH FOR YOUR HOME Any condition. Call 313-482-0182.

FARM LAND WANTED I have impeccable credit & references. If you wish to rent or sell your farm. Call 313-482-0182.



FAIRWAY COVE CONDOMINIUMS OF TECUMSEH, MICHIGAN

Just 25 minutes from Ann Arbor, you can enjoy all of the amenities of the city, but escape into a serene wooded cove with a spring fed pond and a nature preserve. All homes are built on the beautifully established Tecumseh Country Club Golf Course.

*Limited time GRAND OPENING SPECIAL-membership included to the Tecumseh Country Club. Home interiors finished to each buyers specifications. Standard features include:
• 2,700 sq. ft.
• Two car attached garage with opener
• GE kitchen appliances
• Natural gas fireplace
• Private screened in covered porch & concrete lower patio
• Large kitchen with breakfast nook
• Two full baths plus powder room
• High efficient natural gas furnace and air conditioning
• Endless custom options available

Please come out and take a look!
If you have any questions please call (517) 423-3514
Presented by Krueger Development
Our model is open M-F 11:00-6:00 p.m.; Sat.-Sun. 12:00-5:00 p.m.

PROPERTY OWNERS!

COME TO OUR OFFICE AND VISIT OUR SELF-SERVE 24-HOUR INFORMATION WINDOW Try it for yourself... then LIST WITH US!



EXCLUSIVE TO CHELSEA REALTY, INC. 1414 S. MAIN STREET NEXT TO PARTS PEDDLER

(313) 475-HOME

WINDOW TALK

THE TALK OF THE TOWN

CHELSEA REALTY, INC.

CHELSEA SCHOOLS 1,800 sq. ft., four bedroom, 2.5 bath, brick garage & beautiful brick & vinyl exterior. \$169,900. EILEEN MALLOY. (56508)

ANN ARBOR Elegant, Huron Hills Golf Course, Gallop Park nearby. Secluded hillside. Land contract possible. \$260,000 LINDA PENHALLEGON. (64879)

MOVE IN CONDITION 2.5 Car garage, patio, partial bmt. & paved circle driveway on this beautifully maintained country ranch. 3 Bdrm., w/mastr., 2 Baths & C/A. \$108,800 LINDA PENHALLEGON

STAYLITE 2-STORY Chelsea Schools, 4 Br. custom built w/1st floor master suite, laundry & study. 2-story foyer, landscaped w/brick, eye covered porch. \$229,000. MARY LOU O'QUINN. (65148)

CHARM PLUS CHARACTER! Two, possible 3 bedroom colonial w/loads of old-time charm. 2.73 acres w/large bathroom & Chelsea Schools. \$132,500. CINDY LAWSON. (63978)

INVERNESS COUNTRY CLUB

This 3 bedroom brick ranch-walks out on to the No. 4 fairway. 2 baths, fireplace and screen porch are a few of the amenities. PLUS swimming, boating and dock privileges are yours just down the street on North Lake. This combination is hard to find. Chelsea Schools \$169,500.

NORTH LAKE

This 3 bedroom brick home features access to North Lake, with dock privileges. Golfing is also a plus as you walk-out your screened porch on to the 4th fairway of Inverness Country Club. All on a 1/2 acre lot. Chelsea Schools. \$169,500.

CHELSEA

4 bedroom home just 1/2 mile from Chelsea on 2 acres. Features 2 baths, country kitchen, dining room, large deck, excellent move in condition. This home is a steal at \$125,000.

MANCHESTER

3 bedroom home in village, immaculate condition, new roof, windows, electric and more. Priced to sell at \$69,000 or best offer.

MANCHESTER

Partially wooded 2 acre parcels start at \$29,000 up to \$36,000 ready to build or terms available until you do.
10 Acre parcel off of Pleasant Lake Road some trees and outbuildings, 1/4 mile of frontage just \$49,500.
20 Acres in new exclusive development of 8 mini farms, call for details. 20 to 60 acre parcels \$4,500 per acre.

MANN REAL ESTATE 122 W. Main St., Manchester, MI 313-428-8388

EDWARD SUROVELL CO./REALTORS

At Home in Chelsea!

BRING your water toys! Three bedroom, two bath home with 85 ft. of frontage on Strawberry Lk. \$245,000. Charles DeGryse, 475-3737 days/(313) 475-0105 eves. 65556.

CAPTIVATING three bedroom, three bath Ranch with Strawberry Lake access. \$350,000. Suzanne Cagwin, 971-3333 days/665-1365 eves. 64753.

RESTORED Victorian in Chelsea Village. Four bedrooms, two baths, cherry kitchen, hardwood floors. \$249,000. Connie Woodruff, 475-3737 days/475-3811 eves. 65662.

QUEENS area two bedroom ranch in Jackson. Fireplace, plenty of storage, attached garage and patio. \$60,000. Julie Svinicki, 971-3333 days/741-2599 eves. 65712.

SPEAR ASSOCIATES INC. REALTORS is now a part of the Edward Surovell Company

323 S. Main Street • 475-3737

Your PHH Homequity Relocation Center

MARKET POWER

http://realestateone.com/

The Real Estate One Family of Companies
Heritage & Mortgage • Johnson & Johnson • Ralph Maier

CUSTOM BUILT & ACREAGE! Located in Dexter schools, 4 bed, 2.5 bath, full basement, lg. spacious rooms w/many custom accents in oak. Beautiful landscape & decks. \$219,900 Terri Klein 313-449-8222 (7356-T)

GENTLY LIVED IN - 4 month old home tastefully decorated. 4 Bedrooms, 3 Baths, study, family room and living room, 1st floor laundry, 3 car garage and deck. \$319,900; Call Mary Snyder at (313) 325-6527. (7661-G)

5 BEDROOMS, Plus a study, 2.5 baths in this updated Colonial in Dexter. Desirable 1 Acre lot in great neighborhood. Home backs up to the woods & is ready to move into. \$209,000. Judie Stoll 810-510-2661 (9580-H)

VACANT LAND - 4 Acres of open space surrounded by rolling land. Property has already been perked. Come and build your new home. \$37,000 Call Amy Lazarou 313-449-0101 or 428-1487 (0-D)

Real Estate One

is ranked #1 in Michigan by:

• National Relocation & Real Estate Magazine
• Real Trends
• Crain's Detroit Business
• The Real Estate Professional

Handyman's SPECIAL - on a fantastic lot in an area of nice homes. Access to both Strawberry Lake and Bass Lake. \$55,000 Judy Hollister 313-878-9487 (4876-M)

Dexter Office 426-1487 3173 Baker Rd.

Real Estate 140

CHEBOYGAN COUNTY: 10.01 Beautiful Acres with fantastic country side views. Remote hunting and camping location. \$17,500, \$500 down, \$215/mo., 11% Land Contract. Also 10 acres adjoining State Land. Northern Land Company 1-800-958-3118.

MANCHESTER — AFFORDABLE and lovely housing in the quiet town of Manchester. Refurbished 1st floor units available with no stairs and 2 patios, set near the Raisin River. A beautiful site in summer or winter. 25 mins. from Ann Arbor, 15 mins. from Chelsea or Saline. 2 models open 1-4 Sat. & Sun. or by appt. Come visit us. You will be pleasantly surprised. From \$69,900 to \$86,900.

YORKSHIRE HILLS II — Saline. Prime wooded lot nestled in secluded area of \$500,000+ homes. Well included for \$75,000. APRILL LYNN CUSTOM HOMES, INC. (313) 996-1630.

Chelsea-Dexter

DEXTER — Building sites, 2-1/2 acres, Dexter Township, N. Territorial frontage. \$49,900. Call (313) 426-0098.

WANTED TO PURCHASE—Building lots in the Village of Chelsea, Dexter, Manchester and Saline. (313) 426-0098.

Real Estate 140

CHELSEA—beautiful Victorian in center of village. 2,600 sq. ft. living space. All appliances new, 3 bedrooms. Great gas fireplace, newly installed, must see. Call 313-433-9579.

Manufacture Homes

28 x 60 MANUFACTURED home. Saline Meadows. Saline schools, wooded lot, large deck, shed, all appliances, 3 bedrooms, 2 full baths, \$35,000. Call eves. (313) 429-0532 or (313) 429-9385.

ALMOST NEW REPO Excellent terms for slightly unqualified credit, 3 bedrooms, 2 baths, low down payment. Hurry. SUPREME HOUSING 439-5600

MILL RACE SHORES—1995, 28' x 48' manufactured home, 3-bedroom, 2-bath, corner lot #66, \$49,999. Call (313) 439-0673 between 12-6 p.m.

SALINE MEADOWS—Mobile home, Champion 14 x 61, 3-bedroom, deck, enclosed porch, storage building, appliances. Saline Schools. \$18,700. Call (313) 429-7381.

Animals 190

Are you looking for a 4-footed companion? Give us a call: C & S PET PLACEMENT 517-782-7251

Animals 190

FREE KITTENS - used to kids. Call (313) 439-2524.

Lost & Found 200

Chelsea-Dexter

FOUND - Boxer, male, M-52, south of 94 area on Aug. 27. Call (517) 536-0950.

Found Saline-Milan

LOST—Male, black and white farm dog. White stripe on face, full white ruff. About 45 lbs., large reward. Call (313) 428-8762 or (313) 665-9816.

Help Wanted 210

Security Guards needed for U of M campus. Part-time, full-time, & over-time available. Apply at State Security Services, 525 Church St., Ann Arbor. 668-0444. E.O.E.

\$100 BONUS after 150 hrs. 1st and 2nd shift openings, \$8-\$9.30/hr. plus gas allowance. Dexter area. Lots of overtime available. Call 1-800-253-5143.

AFTER SCHOOL childcare worker wanted. Energetic person with an eye for detail. Part-time, salary varies with experience and education. Send resume to: Summer's Knoll School 2015 Manchester Ann Arbor, MI 48104.

Help Wanted 210

ACCOUNTING POSITION Full time. Responsibilities will include accounts receivable, collections and data entry. Call 313-475-8621, 8 am - 3 pm.

ARBY'S RESTAURANT Now accepting applications for managerial positions, also looking to fill full and part time team member positions. Apply at Arby's, 1189 Dexter, Milan.

ASSISTANT MANAGER TRAINEES Nation's largest independent tire dealer is looking for dependable, friendly people with excellent customer service skills, \$20K plus to start. Excellent benefit package, 401K plan and profit sharing, great career potential if you have a smiling face and don't mind a physically demanding work load. Retail and management experience a plus. Call (313) 789-2158.

ATTENTION MOMS, RETIREES AND COLLEGE STUDENTS! Looking for employees to be called in on a regular, but "as needed" basis. Work 6, 12 or 18 hours per week. (Mon., Tues. and Wed. only) Light assembly line work in a clean, friendly, and creative environment. Detail oriented important. No experience necessary. Start immediately. (313) 475-7224.

BOOK MANUFACTURING We've got 45 years' experience and we're willing to share it with you. That's right. A leader in the printing business for over 45 years, we figure we've got more than enough experience to share. That's why we're looking for highly motivated individuals who want to start a career in printing. We have ground floor opportunities for people who want to be a part of our team and are willing to learn. A high school diploma, a positive work record and a lot of ambition are all you need. Graphic Arts background is helpful, but not necessary. Send your resume or apply in person to: BRAUN BRUMFIELD, INC. Human Resources 100 N. Steebler P.O. Box 1203 Ann Arbor, MI 48106 EOE

BOOK MANUFACTURING LAYOUT ARTIST McNaughton & Gunn, Inc., a company dedicated to producing high quality books & journals, is seeking a dependable, experienced layout artists with: • At least 1 year experience/education in printing, preferably in book manufacturing • A dedication to exceeding customers' expectations • Effective problem solving skills and a strong attention to detail • The ability to work as part of a team We offer: • Clean, air conditioned, smoke-free environment • Health and Life Insurance • Paid vacations and Holidays • Educational Assistance • Profit Sharing • 401 (k) Pension Plan and much more! If you are looking for an exciting career with a team-based company, come and apply immediately at: McNaughton & Gunn 960 Woodland Drive Saline, MI 48178 E.O.E.

CASHIER STOCK CLERK Full-time & Part-time \$6.50/hr. & up + benefits. Apply in person. Coleman's 4 Seasons Market 2281 W. Liberty, Ann Arbor

Help Wanted 210

CERTIFIED NURSE AIDE (CENA): Part time (16-32 hours/week) Afternoon shift (2:30-11:00 p.m.). Must be certified or have completed 75 hours of training. Wages begin at \$7.58/hour plus a 25 shift premium. Apply at Chelsea Retirement Community, 805 W. Middle St., Chelsea, MI between the hours of 9:00 a.m. to 9:00 p.m. E.O.E. M/F/H.

CHELSEA CLEANERS help wanted. Flexible hours, in Dexter and Chelsea. Must be at least 18 years old. Apply at: Chelsea Cleaners 113 Park St. Chelsea

CHILD CARE assistants needed at Stony Creek Preschool and Child Care Center, where you will make many new friends, get plenty of sunshine, and enjoy what you do. Apply at 10200 Carpenter Rd., Milan, or call (313) 439-8588.

CLEARY'S PUB, 113 S. Main, Chelsea, part-time cook, dishwasher, waitress. Apply in person or by phone. (313) 475-1922.

CLERK/CASHIER Full time - immediate employment. Apply in person: Kleinschmidt True Value Hardware Sharon Valley Rd. & M-52, Manchester. (313) 475-1922.

COMPUTER GRAPHICS Small electronics firm needs part time person to learn & do computer set ups. For photo plots & advertising. We will train. 313-944-2081, Saline, MI.

CONSTRUCTION Entry level carpentry positions available with local co. Previous experience with power tools necessary. Full or part time jobs available.

COUNTER HELP Full and part time. Flexible hours. Premium pay, insurance benefits. No experience necessary. Apply to Barry's Bagel's, Westgate Shopping Center, Ann Arbor.

Countryside Builders needs carpenters/finishers. Call (313) 475-9153.

CUSTODIAL WORK - PART-TIME SUBSTITUTE Chelsea School District is accepting applications for part-time/substitute custodial work, 16 hours/week schedule with additional hours possible. 2nd shift. Flexible scheduling. Apply in person. Chelsea School District Administration Building 500 E. Washington St. Chelsea, MI 48118

DELIVERY TRUCK driver, part-time, for 1 week day only. Day optional. \$9/hr. Apply at: Latham's Furniture Milan (313) 439-2922

DELIVERY/BINDER person, part time for Ann Arbor print shop. Must have neat appearance & reliable car with good driving record. Call 313-973-9500.

DEMONSTRATORS needed. Local grocery stores. Homemakers, seniors welcome. Part-time. Call 810-296-2246. Call 9 a.m.-5 p.m.

DENTAL ASSISTANT. Full or part-time available. Will train. Call 313-429-7415.

Energetic male/female with a happy face to manage retail store. Will train. Need good organizational and cleaning skills. Relaxed atmosphere. Mill Creek Sporting Goods Dexter (313) 426-3445.

CALL CLASSIFIEDS! We help you get results

Help Wanted 210

DRIVERS/BAKERS Midnights, early morning shift. No experience necessary. Start at \$7. Raise at 30 days. Benefits. Apply at Barry Bagel's, Westgate Shopping Center, Ann Arbor.

ELECTRONIC TECH Part time, full time. Digital, electro mechanical experience. AEC Incorporated, 313-944-2081, Saline, MI.

GREAT AFTERNOON job 2-3 hours each day. Mon.-Fri., managing kids and their schedules. Perfect fit for college student, empty nester or grandparent. Sense of humor required. Please call (313) 429-2935 or (313) 913-2691.

HOME HEALTH AIDES Chelsea Community Hospital's Home Health Department has immediate openings for flexible part time Home Health Aides and Certified nursing assistants to provide personal care to our patients. If you enjoy working with patients, families, nurses and therapists, this is the position for you. Competitive health/dental/optical benefits and salary range offered. Chelsea Community Hospital Chelsea Care Home Health 775 S. Main Street Chelsea, MI 48118 313-973-6877

HOME HEALTH CARE AGENCY looking for experienced RNs, LPNs, and Home Health Aides, experienced with quadriplegics. All shifts and visits available. Call (313) 971-6300.

HOTEL/STEAK HOUSE is now hiring hostesses. Earn \$6-\$9 per hour. Evening hours. Must be 18. 3173 Oak Valley Dr., Ann Arbor. (313) 862-7400.

HOUSEKEEPING Motel 6 at 3784 S. State, Ann Arbor is now hiring for housekeeping. \$7 per hour w/excellent health benefits. 20-25 hours per week.

INSIDE/OUTSIDE help needed. Start immediately. Apply at: Domino's, 715 W. Michigan, Saline.

ATKINSON CHIROPRACTIC - CHELSEA PROFESSIONAL OFFICE / CLINICAL HELP WANTED Chiropractic Assistant needed for a busy professional office. Full time. Must be energetic, responsible, conscientious and enjoy helping patients. Training provided for a career opportunity. Call (313) 435-5433 to schedule an interview.

COMMUNITY DEXTER SCHOOLS

HELP WANTED JOB OPENINGS

Equal Opportunity Employer

ACADEMIC

• Substitutes

ATHLETICS

• Lifeguards

BUILDINGS & GROUNDS

• Substitutes

CHILD CARE SERVICES

• Substitutes

COMMUNITY EDUCATION

• Soccer Coordinator

• Flag Football Coordinator

• Preschool Home Visit Teacher

• Band Room Clerk

FOOD & NUTRITION

• Cook/Cashier (5 hr.)

• Substitutes

PARA PROFESSIONALS

• Para Professional (Mill Creek)

• Substitutes

SECRETARIAL

• Substitutes

TRANSPORTATION

• Sub Drivers

All Departments Telephone: 426-4623

Help Wanted 210

INSURANCE CAREER A great opportunity! Community/Manager minded, self-motivated, energetic, goal oriented person. People skills a must. Prior sales & service experience desired. Salary, plus commission. Professional position, part-time ok. Mail resume to: Jones Insurance, P.O. Box 19, Milan, MI 48160.

JANITORIAL

Help us keep our building clean and looking good. Part-time days. Retirees welcome. Write: Dee 4811 Carpenter Rd. Ypsilanti, MI 48197

Landscape Construction Workers Needed. Must be hard-working and dependable. Call Saline Landscape at (313) 429-5060.

LEAD TEACHER for 4-year-old Stockbridge Community Schools Kindergarten Readiness Program. Must have Elementary teaching certificate and 2A endorsement. Related experience preferred. Work with both children and families. Call Lisa Brewer, (517) 851-4282 for more information.

LINE COOK

Part or full time available. Apply in person at: Leutheuser's 413 E. Michigan Ave. Saline

MAINTENANCE

Building and grounds. Full time position. Must have driver's license. R.D. Kleinschmidt, Inc., Sharon Valley Rd. & M-52, Manchester, (313) 428-8836.

MICHAEL'S CHOP HOUSE in the Sheraton Inn Ann Arbor has immediate openings for the following positions: AM-PM wait-staff, full or part-time, AM/PM host/hostess, cashier full or part-time, cocktail servers full or part-time. All positions offer flexible work schedules, competitive wages. Please apply in person 3200 Boardwalk, Ann Arbor across State St. from Briarwood Mall.

PREP & BREAKFAST cooks. Part/Full time days.

Saline Inn 434 E. Michigan Ave. Saline (313) 429-2004

CAREGIVER NEEDED

for small day care center. Dexter / Chelsea area, 3-6 pm. Mon.-Fri. Must be 18 (or 17 with one year child development experience preferred). Call (313) 475-2497. After 6 pm. call (313) 878-9178.

Chelsea

2 Year

Construction Project-

Carpenters,

Assistants

and Laborers

needed

(313) 663-0645

ASSEMBLY

\$280/WK.

Dexter Area/Day Shift

Apply Today 9-11 AM. & 1-3 PM.

893 B. Eisenhower Pkwy.

(Colonnade Shopping Center)

Picture I.D. & S.S. card req.

INTERIM PERSONNEL

HELP WANTED:

Clerks

People with good communications skills. Openings for Part/Time & Full/Time all shifts. We offer competitive pay, great benefits, 401K plan, tuition reimbursement, and outstanding career growth opportunities.

Hop-In

Convenience Store

5 S. Fletcher Rd. • Chelsea, Michigan 48118

Residential Contractors

Needed

Trim Carpentry Contractor

Siding Contractor

Roofing Contractor

Five years experience and references needed. Must be a safety conscious company. Production of 6-10 homes per month, for a 150 home project.

Call Paul at (810) 546-2300

Pulte Homes of Michigan Corporation

Help Wanted 210

NURSERY SCHOOL HEAD TEACHER 7 A.M. TO 12 P.M. Early Childhood Education and Experience. Immediate opening, \$8/hr., some benefits. Call for interview. Saline Community Education (313) 429-5454, Ext. 671

PART TIME flexible hours. Recent retirees welcome. Call 313-429-8760.

PILOT INDUSTRIES is a growing automotive supplier. Increased production requires additional motivated personnel in our Manchester and Dexter plants on all shifts. We offer competitive wages and opportunity to advance. Over-time available. Excellent benefits package includes:

- Paid Vacations
- Paid Holidays
- Medical
- Dental/Vision
- Disability
- Life Insurance
- 401 (k)
- Profit Sharing and more!

For Dexter call: 313-426-9222
For Manchester call: 313-428-9766

POLICE OFFICER

City of Saline, Michigan, is taking applications for the position of Police Officer. Must be M.L.E.O.T.C. certified, high school graduate or equivalent is a requirement, degree in criminal justice or a related field is desirable. Will be required to work a variety of shifts, and must successfully complete a comprehensive field training officer program. Starting salary is \$32,733.20. The City of Saline is a EEOC employer. Send resume, with cover letter, indicating why you would be the appropriate choice to: Chief of Police, 7605 N. Maple, P.O. Box 40, Saline, Michigan 48176. Deadline for receipt of application (not postmark) is Friday, September 27, 1996, 5 p.m.

NEWSPAPER CARRIERS needed for The Washtenaw News. Once a week home delivery in the City of Saline. Call to be added to the waiting list for route opening! Call (313) 429-7380.

ATTENTION MOMS: Looking for some extra money? Chelsea Subway has an opening during the week, while the kids are in school, for lunchtime sandwich artist. Apply at: 1107 S. Main, Chelsea

Preschool Teacher

• Part or Full Time

• Experience Required

• Playbased Curriculum

Dexter 426-4601

Help Wanted

Immediate openings

available for qualified

HVAC Installers &

Service Personnel.

Call: 313-426-4776

gleason & rous co. inc.

3126 Broad Street • Dexter, Michigan

Construction Workers

Nurses, LPNs, EMTs,

Paramedics

Part-Time Careers Are Available in the

Naval Reserve

NO BOOTCAMP!!

Educational & Retirement Benefits

Call Today to See if You Qualify

1-800-633-3209

NE

NAVAL RESERVE

Residential Contractors

Needed

Trim Carpentry Contractor

Siding Contractor

Roofing Contractor

Five years experience and references needed. Must be a safety conscious company. Production of 6-10 homes per month, for a 150 home project.

Call Paul at (810) 546-2300

Pulte Homes of Michigan Corporation

Call Paul at (810) 546-2300

Pulte Homes of Michigan Corporation

Call Paul at (810) 546-2300

Pulte Homes of Michigan Corporation

Call Paul at (810) 546-2300

Pulte Homes of Michigan Corporation

Call Paul at (810) 546-2300

Pulte Homes of Michigan Corporation

Call Paul at (810) 546-2300

Why Money Source is better than a bank

Reason #14

Access to more mortgage products

\$150 CREDIT For a perfect credit report

MONEY SOURCE™

Financial Services, Inc.

Personalized Mortgages, Loans, and Investments

141 E. Michigan Ave., Saline, Michigan 48176

944-9700 - Always Available!

Homelown One, Inc.

Your Homelown Specialist

Main Chelsea Office: 33 Cambridge Ct. Phone: (313) 475-7236

Stockbridge Branch: 650 W. Main St. Phone: (517) 851-7313

YOU HAVE TO SEE—This spectacular Victorian home—It's an antique lover's dream! Lots of original in this beautiful home. \$198,000 Ask for Terry 475-3048

PRETTY 3 bedrm. ranch on fenced corner lot, attached garage + extra 1.5 det. garage. Near schools. \$116,000. Ask for Terry 475-3048

GRASS LAKE. Bring your horses. Farm house on 5 acres. Many updates. 2 outbuildings. \$119,900. Ask for Kelly (517) 522-3626

GRASS LAKE. Built in 1991-1600 sq. ft. Ranch. All new carpet & freshly painted interior. Very nice home. Central air, and ceramic flooring. Close to town but on 2 acres. Come see for yourself! \$139,900! Ask for Kelly.

Nelly Cobb 475-7236
Tony Wisniewski 475-7236

31st Year of REAL ESTATE LEADERSHIP

(313) 475

Help Wanted 210

TANFASTIC now hiring. 9-3, 1-7, 5-10-30 shifts. Apply at Tan-fastic, 533 E. Michigan Ave., Saline.

TEACHER'S AIDES to work in preschool. 1-6 and or 3-6. Mon-Fri. Call Riverdale Daycare. 313-429-4428 for interview.

The Center for Forensic Psychiatry is seeking applicants for a number of part-time contractual positions which include: podiatrist, optometrist-2 hours per week; Catholic and Protestant chaplain-8 hours per week; interpreters-all languages, as needed; General labor, clerical/typist-16 hours per week. Salary commensurate with experience. Please call our 24-hour Job Line at (313) 429-2531, ext. 204 for more information.

UNCLE ED'S OIL SHOPPE
Now accepting applications for full-time positions. Flexible hours, benefits. Starting up to \$7.00 per hour. Apply in person, 3160 Washtenaw, Ann Arbor.

WARM BODIES NEEDED
You need work? We need you! \$6.75/hr to start. Awesome benefits. Call 1-800-791-7818 and leave your name and number.

WHITEHALL Health Care Center of Ann Arbor. CNA's-immediate openings, all shifts. New wage scale based on experience. Also training classes beginning Sept. 9 for those interested in becoming certified. Call 313-971-3230 for appl.

WINDY RIDGE CIDER MILL. Looking for energetic, pleasant employees for fall season. Part-time sales and kitchen. Bakery experience a plus. Must be 18 or over. Call eves. (810) 646-1563 or (810) 642-8670.

Child Care 240
Saline-Milan

Advertisers under this heading may be required by law to be licensed. Please check with the proper state agency for verification.

BACK TO BASIC Montessori. Now accepting applications for fall enrollment. Contact Mrs. Helmuth at (313) 429-0411 for more information.

CHILDCARE NEEDED for my 3 and 1 year old. Mon. and Wed. 8-45 noon. Must have references, be non-smoking, and have own transportation. Call Karen at (313) 994-7784.

Loving mom, country setting, good food, and lots of fun! Flexible hours. Call (313) 439-2524 for your babysitting needs.

Scribbles and Giggles DAYCARE has full time openings. Nutritious meals, structured and free play, self esteem / self help skills. Convenient country setting off of S. State between Ann Arbor and Saline. A lot to offer your child too. Call Tami, (313) 973-5662.

TELEVISION-free imagination rich day care. RN offers creative, artistic program in her licensed Ann Arbor home for ages 2 1/2 to 5 yrs. Meals and snacks included. Call 313-677-3623.

CANDY APPLE DAY-CARE R.N. will care for your child, ages infant to 5 years in licensed Saline home. Mon-Fri. 7 a.m.-6 p.m. Starting Sept. 3, 1996. Call 313-429-5753.

Chelsea-Dexter

BABYSITTER NEEDED for 10 mo. twin boys. 20:30 hrs. per week, light housekeeping. For appointment call (313) 475-7086.

Child Care 240

BABYSITTER NEEDED for occasional evenings and week-ends. Must drive. (313) 475-2953.

CHILDCARE WANTED. After school 2 days/wk. for 3rd grader. 475-0925.

I HAVE A full time opening in my daycare. We have fun-filled, loving days in a home day-care setting. Snacks/Meals provided. Call Chrissy, (313) 475-8917.

PART-TIME help needed assisting with care of 3 children in Chelsea. Please call 517-522-8891.

Wanted 250

BASS PLAYER - Baby Boomer (45 yrs) wants to jam near Chelsea. So-so player with band experience. Rock, soul, oldies - play for fun. Call (313) 475-2610 nights or (517) 764-4200 days.

CLEANING PERSON wanted. Send letter describing yourself and experience to: Box C, 106 W. Michigan Ave., Saline, MI 48176

COTTAGE WANTED Lakefront or On Hunting land (313) 284-9662

DEXTER - 1 female looking for 2 housemates to share a 3 bedroom non-smoking house near Dexter in quiet country setting. \$500 per mo. ea. and share utilities. Call (313) 426-4097 for further details.

RABBIT HUNTER (duck & geese too) will pay for hunting rights. Call Peter at (313) 971-6707.

WANTED - 2 couples who enjoy fishing, sun-bathing or just relaxing on a beautiful 60 ft. houseboat on beautiful Lake Cumberland, KY. Leaving Saline Sept. 15 returning Sept. 20. Price includes transportation both ways, gas for houseboat and rental food for 4 days. \$340 per couple. For more info. call Ray at 313-429-5070.

Wanted to Buy

LAND WANTED - 10 acres. Chelsea schools. Call Rod Bennett (313) 475-9569.

Wanted to Rent 260

CROP LAND Cash or shares. TED HEATH, JR. (313) 439-7612.

ARTIST NEEDS an insulated garage or out-building with furnace, electric, water, windows and cement floor to use as studio for 1 year. Call (313) 429-0008.

LOOKING FOR LIVING space in Saline, \$300 range. Need immediate occupancy, willing to share apartment. Please call KJohn at 313-429-2467 or 313-429-3129.

BEAUTIFUL LOFT apartments, downtown Manchester. Central air, secured building, river view. No pets. 1 bedroom, \$835/mo., 2-bedroom \$885/mo. Call (317) 431-2008.

For Rent 270

Beautiful LOFT apartments, downtown Manchester. Central air, secured building, river view. No pets. 1 bedroom, \$835/mo., 2-bedroom \$885/mo. Call (317) 431-2008.

If you wish to sell your farm or large acreage—

We have a Ford Engineer who is a cash buyer

Call Jack LeSage, Gary Little & Assoc., Realtors. 313-663-6694

For Rent 270

CHELSEA - 4 bedroom home overlooking North Lake for rent. Available for school year (Sept.-June). \$900 per mo. Call (313) 985-2184.

BAYVIEW APARTMENTS
In Milan, 1 bedroom, full bath, AC unit, convenient laundry. \$445/mo., includes heat and soft hot and cold water. Call (313) 665-2132.

WOLVERINE SCHOOL HOUSE APARTMENTS near downtown Chelsea. 2-bedroom, full water and garbage service included. No pets. \$519/mo. Call (313) 475-3496.

CHELSEA — Lakeside house, \$550 plus utilities, Sept. - June 97. Basic furniture. No smoking or pets. (313) 475-7476 or (313) 662-8337.

CHELSEA-4-5 bedroom, 2 bath, living room, family room, dining room, party finished basement, garage, 3 barns. \$1,200 per mo. Slater Management Corp. (810) 540-6288.

CHELSEA-1 bedroom apartment. Ground floor in town. No pets or smokers. \$450/month includes utilities. 313-475-2565.

CHELSEA-1 bedroom apartment, \$425/mo., includes heat. For 1 person only. (313) 475-9840.

CLINTON-4 bedroom, 2 story home, 2 car garage, nonsmokers, no pets, references required. \$900/mo. Call 313-429-7431.

DEXTER FEMALE looking for 2 housemates to share a 3 bdrm, non-smoking house. Near Dexter in quiet country setting. \$500/mo. plus share utilities. 313-426-4097 for further details.

DEXTER TOWNHOUSE APTS - Large 2 bedroom with appliances, blinds, A/C and laundry hook-up. \$540 per mo. plus utilities and security deposit. Call (313) 426-2662.

DOWNTOWN MILAN — One bedroom, second floor apartment. New kitchen, dishwasher, washer, dryer, skylight, Wedgwood blue carpet, deck use, storage. No pets, please. One year lease. Avail. NOW. \$525/mo. plus utilities, deposit \$550. Call (313) 439-6860 for apt.

GRASS LAKE - 2 bedroom duplex available 10/1 in Village of Grass Lake. W/D hook-up. \$595 mo. Call (517) 522-5962.

GRASS LAKE AREA - 2 bedroom apt. just off I-94. Carpeted, appliances. \$425 plus utilities. Security deposit. No pets. Call (517) 522-4788.

GREGORY AREA - 2 bedroom duplex. Refrigerator and stove, laundry hook-up, spacious country setting. \$600 per mo. (313) 499-2543.

HOUSE IN SALINE - Roomy 3-bedroom ranch in the city on 1 acre with deck and 4-car garage/workshop. Large living room and big country kitchen. Next to Middle School at 7225 Saline-Ann Arbor Rd. No pets. Available Aug. 30th. References. \$1,250/mo. Call (313) 429-5953.

MILAN PINES APARTMENTS

- Spacious living space
- Well maintained
- Washer/dryer in each unit
- 12 minutes from Ann Arbor
- Ample storage space

1 & 2 Bedrooms Available (313) 439-7108
THE MILAN PINES

For Rent 270

MILAN-available in Oct. 2 bedroom upstairs apt. with private entrance in 300 block of Wabash St. Large living room with hardwood floor, bathroom recently updated, large kitchen with eating area, 3rd floor attic room included. \$450 per mo. includes heat & water. \$450 security deposit. Reply with references to: P.O. Box 64, Milan, MI 48160-0064

RIVERCROOK APARTMENTS
Saline's largest rental community. 1 & 2 BR, starting at \$485/mo. Call 313-429-4583.

SALINE—New 4-bedroom, 2-1/2-bath custom home in quiet rural location. \$1,900/mo. Available Oct. 1. Option to purchase. Call (313) 269-2366.

STOCKBRIDGE-duplex 1 bdrm., newly painted. No pets. \$425 per mo. plus security. Call 517-851-8314.

WHITMORE LAKE RD. - Duplex, large 2 bedrooms, 2 baths. \$880 includes utilities. Call (313) 426-3633.

Personals 310

PRAYER TO THE HOLY SPIRIT—Holy Spirit, you who made me see everything and showed me the way to reach my ideal. You who gave me the divine gift to forgive and forget the wrong that is done to me, and you who are in all instances of my life with me. I, in the short dialogue, want to thank you for everything and confirm more that I never want to be separated from you no matter how great the material desires may be. I want to be with you and my loved ones in perpetual glory. Amen. Thank you for your love towards me and my loved ones. You must pray this prayer 3 consecutive days without asking your wish. After the third day, your wish will be granted no matter how difficult it may be. Promise to publish this dialogue as soon as your favor has been granted. M.H.

PRAYER TO THE HOLY SPIRIT—Holy Spirit, you who made me see everything and showed me the way to reach my ideal. You who gave me the divine gift to forgive and forget the wrong that is done to me, and you who are in all instances of my life with me. I, in the short dialogue, want to thank you for everything and confirm more that I never want to be separated from you no matter how great the material desires may be. I want to be with you and my loved ones in perpetual glory. Amen. Thank you for your love towards me and my loved ones. You must pray this prayer 3 consecutive days without asking your wish. After the third day, your wish will be granted no matter how difficult it may be. Promise to publish this dialogue as soon as your favor has been granted. M.H.

PRAYER TO THE HOLY SPIRIT—Holy Spirit, you who made me see everything and showed me the way to reach my ideal. You who gave me the divine gift to forgive and forget the wrong that is done to me, and you who are in all instances of my life with me. I, in the short dialogue, want to thank you for everything and confirm more that I never want to be separated from you no matter how great the material desires may be. I want to be with you and my loved ones in perpetual glory. Amen. Thank you for your love towards me and my loved ones. You must pray this prayer 3 consecutive days without asking your wish. After the third day, your wish will be granted no matter how difficult it may be. Promise to publish this dialogue as soon as your favor has been granted. M.H.

PRAYER TO THE HOLY SPIRIT—Holy Spirit, you who made me see everything and showed me the way to reach my ideal. You who gave me the divine gift to forgive and forget the wrong that is done to me, and you who are in all instances of my life with me. I, in the short dialogue, want to thank you for everything and confirm more that I never want to be separated from you no matter how great the material desires may be. I want to be with you and my loved ones in perpetual glory. Amen. Thank you for your love towards me and my loved ones. You must pray this prayer 3 consecutive days without asking your wish. After the third day, your wish will be granted no matter how difficult it may be. Promise to publish this dialogue as soon as your favor has been granted. M.H.

ERIC'S LAWN & SNOW SERVICE (313) 429-3651
Free Estimates:
• Summer/Fall clean up
• Res./Commercial lawn maint.
• Sidewalk edging
• Grading
• Seeding/sod installation
• Garden weeding
• Garden design
• Retaining walls
• Pavers/Brick Walks
• Bush/Tree trimming
• Bush/Tree Installation/Removal
• Brush Hauling
• Delivery & application of: Top soil, sand, mulch, woodchips, compost and fill dirt.

LET US COVER YOUR Next Party with our 20' X 30' party tent! We will come, set up, and take down for \$100. Great for graduations, weddings, family reunions. Call Brad at 429-5527.

LIBERTY LAWN CARE Weekly lawn maintenance, leaf clean-ups, landscaping, snow removal. Call Steve, (313) 429-5238.

LIGHT HAULING SERVICES, clean-up, haul trash, old appliances, pick up, light demolition. Call Al at 313-429-1071.

MATURE WOMAN to clean your home, reasonable rates, with references. Call after 6 p.m. 313-428-0096.

PAINT CRAFTERS JEFF STONE (313) 429-3880
• Powerwashing
• Custom Painting
• Deck Refinishing
• Drywall Repair
• Carpentry Repairs

RED BARN KENNELS BOARDING DOGS
Now offering dog obedience classes. Starting after Labor Day. Call 475-1704

FALLEN TIMBERS TREE SERVICE
Tree Trimming Removal Toppling Lot Clearing Storm Damage FREE ESTIMATES (313) 475-3882

CAKES BY CINDY
Decorated cakes for all occasions. Birthdays, Holidays, Anniversaries. Wedding cakes are \$1 a slice. Cupcakes available also. Delivery available. Call Cindy at (313) 433-9673.

2, 3, or 4 Rail Interlocking Split Rail Fence
Locust posts with 11" red pine, treated or mixed hardwood rails. Excellent for horses and landscaping. Cedar Privacy Chain Link-Installation Available. Western Cedar Products 1219 E.M-36, Pinckney, MI 313-878-9174

BOAT STORAGE (INDOOR)
SHRINK WRAP AVAILABLE
NORTH LAKE 475-7538

Business Services 330

DRIVEWAY SPECIALIST
Driveway Limestone: All types available. Drives are spotted, tail gate spread and raked. 7 yds. \$110 & 14 yds. \$165
Special rates on driveway grading with purchase of stone. 7 yds. screened topsoil \$90. Bark, fill dirt, black dirt, etc. available.
EXCAVATING WORK: Drains, culverts, sewer lines, fuel tanks, stump removed, trenching, new drives, seal coating, concrete, footings and masonry work, and clean-up. Call (313) 429-1795 or (313) 699-5803. Senior Citizens discount. Free estimates and insured. Mike Cook.

CRUSHEM TREE SERVICE proudly serves all of Washtenaw County and surrounding communities with professional, courteous service and reasonable prices. For trimming, elevating, or removal of all size trees including stumps. Call for a free estimate. To save even more, ask about our "We'll cut it down if you clean it up!" pricing arrangements. Call (313) 944-3040.

DAVE'S HOME REPAIR
Plumbing, electrical, structural, remodels, kitchens, baths, floors, decks, wood fencing, tree work. Dave (313) 475-1136

DIGGIT
Backhoe work, odd jobs, top soil, gravel, sand delivery. Licensed & insured. Call 426-1612 & leave message.

EDDIE'S REFRIGERATION
All Makes and Models. Walk-In Cooler and Freezers, Ice Machines, Bulk Coolers. Call (313) 439-2847.

ENGLISH RIDING LESSONS - beginner thru advanced, children and adults. Safe, reliable school horses available. Call Carrie days at (313) 913-6412.

ERIC'S LAWN & SNOW SERVICE (313) 429-3651
Free Estimates:
• Summer/Fall clean up
• Res./Commercial lawn maint.
• Sidewalk edging
• Grading
• Seeding/sod installation
• Garden weeding
• Garden design
• Retaining walls
• Pavers/Brick Walks
• Bush/Tree trimming
• Bush/Tree Installation/Removal
• Brush Hauling
• Delivery & application of: Top soil, sand, mulch, woodchips, compost and fill dirt.

LET US COVER YOUR Next Party with our 20' X 30' party tent! We will come, set up, and take down for \$100. Great for graduations, weddings, family reunions. Call Brad at 429-5527.

LIBERTY LAWN CARE Weekly lawn maintenance, leaf clean-ups, landscaping, snow removal. Call Steve, (313) 429-5238.

LIGHT HAULING SERVICES, clean-up, haul trash, old appliances, pick up, light demolition. Call Al at 313-429-1071.

MATURE WOMAN to clean your home, reasonable rates, with references. Call after 6 p.m. 313-428-0096.

PAINT CRAFTERS JEFF STONE (313) 429-3880
• Powerwashing
• Custom Painting
• Deck Refinishing
• Drywall Repair
• Carpentry Repairs

RED BARN KENNELS BOARDING DOGS
Now offering dog obedience classes. Starting after Labor Day. Call 475-1704

FALLEN TIMBERS TREE SERVICE
Tree Trimming Removal Toppling Lot Clearing Storm Damage FREE ESTIMATES (313) 475-3882

CAKES BY CINDY
Decorated cakes for all occasions. Birthdays, Holidays, Anniversaries. Wedding cakes are \$1 a slice. Cupcakes available also. Delivery available. Call Cindy at (313) 433-9673.

2, 3, or 4 Rail Interlocking Split Rail Fence
Locust posts with 11" red pine, treated or mixed hardwood rails. Excellent for horses and landscaping. Cedar Privacy Chain Link-Installation Available. Western Cedar Products 1219 E.M-36, Pinckney, MI 313-878-9174

BOAT STORAGE (INDOOR)
SHRINK WRAP AVAILABLE
NORTH LAKE 475-7538

Business Services 330

HOME REPAIR SERVICE
Attention to detail in your home. • Painting • Drywall • Plaster Repair • Remodeling • Window Cleaning • Plumbing and electrical repairs. General home maintenance. Family business. Call 313-429-3143.

HORSEBOARDING
Privately owned barn in Saline has openings. Box stalls, daily pasture or separate turnout. Clean, dry barn; safe well maintained fencing. New owners/beginning riders welcome. Excellent care and references. \$150/mo. Call 313-429-7615 after 6 p.m.

HOUSECLEANING and special cleaning projects for working couples. Experienced, very dependable and efficient. 16 years experience. Affordable rates. 1-800-246-7898 (local).

HOUSECLEANING
If you want good cleaning, reasonable rates, call (313) 439-3162.

IF YOU WORK all day and find you don't have time to get things done, call Marla's Bright and Shine, (810) 220-4161 or (313) 429-2121.

INTERIOR PAINTING
Quality workmanship. Excellent references. Call Pete at (313) 429-7386.

KURUTZ TILE AND MARBLE AND SLATE
Specializing in complete bath and kitchen remodeling including:
• Wheelchair Accessible
• Granite Countertops
• Tub and Fireplace Surrounds
• Back Splashes
• Custom Walk-In Showers
Most projects complete within 5-7 days. All work guaranteed. 15 years experience. For a FREE estimate, call Charles C. Kurutz (Owner & Installer) (517) 431-2537

LAWN/FIELD MOWING - Large or small. 6-ft. mowers. Also York raking, trimming and hauling. Call (313) 475-2189 anytime.

LET US COVER YOUR Next Party with our 20' X 30' party tent! We will come, set up, and take down for \$100. Great for graduations, weddings, family reunions. Call Brad at 429-5527.

LIBERTY LAWN CARE Weekly lawn maintenance, leaf clean-ups, landscaping, snow removal. Call Steve, (313) 429-5238.

LIGHT HAULING SERVICES, clean-up, haul trash, old appliances, pick up, light demolition. Call Al at 313-429-1071.

MATURE WOMAN to clean your home, reasonable rates, with references. Call after 6 p.m. 313-428-0096.

PAINT CRAFTERS JEFF STONE (313) 429-3880
• Powerwashing
• Custom Painting
• Deck Refinishing
• Drywall Repair
• Carpentry Repairs

RED BARN KENNELS BOARDING DOGS
Now offering dog obedience classes. Starting after Labor Day. Call 475-1704

FALLEN TIMBERS TREE SERVICE
Tree Trimming Removal Toppling Lot Clearing Storm Damage FREE ESTIMATES (313) 475-3882

CAKES BY CINDY
Decorated cakes for all occasions. Birthdays, Holidays, Anniversaries. Wedding cakes are \$1 a slice. Cupcakes available also. Delivery available. Call Cindy at (313) 433-9673.

2, 3, or 4 Rail Interlocking Split Rail Fence
Locust posts with 11" red pine, treated or mixed hardwood rails. Excellent for horses and landscaping. Cedar Privacy Chain Link-Installation Available. Western Cedar Products 1219 E.M-36, Pinckney, MI 313-878-9174

BOAT STORAGE (INDOOR)
SHRINK WRAP AVAILABLE
NORTH LAKE 475-7538

Business Services 330

PAINTING
Insured • Reliable Since 1974
John Lixey (313) 475-2750

PAINTING/DECORATING
Interior/Exterior/Wallpapering. Complete service. 30 years. (313) 426-2279.

PIANO TUNING-Repairing, regulating by Martin Title, registered piano technician. Serving Saline and Milan since 1970. Phone 313-954-6182.

REMODELING SPECIALIST
Additions, Window and Door Replacement, Dormers, Kitchens, Vinyl and Aluminum Siding, Flat Cement Work. Licensed and Insured. Foerster Construction Co., 313-429-5498.

SALINE STONE & DIRT DRIVEWAY MAINTENANCE AND EXCAVATING SERVICES
Driveways We first fill all potholes, then spread entire drive with new coat of stone and rake. If needed. All this included in below specials:
7 yards Limestone, \$110
14 yards Limestone, \$165
(Note: If grading is necessary, \$70 for most driveways.) Also available at discount prices: Black Dirt, Sandy Topsoil, Fill Dirt, Peastone, and much more.
Excavation Backhoe and dozer work. New drives cut, old drives graded, culverts, drain fields, perk tests, old fuel oil tanks removed, etc. Competitive rates. Concrete removed and installed. Serving Washtenaw County for over 8 years. Fully insured. Free estimates Call (313) 429-3000 or (517) 456-4037
Charlie Martin, Mike Love

Thank You 420

I would like to thank Louis, Mildred, Erwin, Marilyn, Kim, Al and Fern for my surprise birthday party. I really appreciate all the flowers, gifts and cards. I enjoyed seeing all the nieces, nephews, grandchildren and great-grandchildren.
Thank you Marie Haas

Legal Notices 440

MORTGAGE SALE
Default having been made in the terms and conditions of a certain mortgage made by FLUCH, E. EAGLIN and J. COLLINS-EAGLIN, of 620 COLLEGEWOOD, YPSILANTI, MI, to COMERICA BANK, a Michigan corporation, for a certain parcel of land situated in the County of Washtenaw and State of Michigan, on the 29th day of SEPTEMBER, 1992, in Liber 2684 of Washtenaw County Records, on page 14, on which mortgage there is claimed to be due, at the date of this notice, for principal and interest, the sum of FORTY SIX THOUSAND TWO HUNDRED SIXTY EIGHT AND 67/100 DOLLARS (\$46,268.67).
And no suit or proceedings at law or in equity having been instituted to recover the debt secured by said mortgage or any part thereof. Now, Therefore, by virtue of the power of sale contained in said mortgage, and pursuant to the statute of the State of Michigan in such case made, and provided, notice is hereby given that on the 10th day of October 1996, at 10:00 o'clock a.m., Local Time, said mortgage will be foreclosed by a sale at public auction, to the highest bidder, at the main lobby of the Washtenaw County Court House, Huron St. entrance, ANN ARBOR, Michigan, that being the building where the Circuit Court of the County of WASHTENAW is held, of the premises described in said mortgage, or so much thereof as may be necessary to pay the amount due, as aforesaid, on said mortgage, with interest thereon, by means of a Notice of Suit to be published by the Washtenaw Legal News and/or posted in the Courthouse pursuant to the provisions of MCR 3.06(MELINDA MORRIS, Circuit Court Judge.

NOTICE
TO: OTIS WILLIAMSON (address unknown)
You

Livestock Auction buyers, prices listed

(Continued from Page 11)

lb., Chelsea Comm. Fair.
Brain Schiller, 2nd Place middle weight pair, 236 pounds each, \$1.40 lb., Chelsea State Bank.

John Bollinger, 2nd Place heavy weight pair, 262 pounds, \$1.10 lb., Dettling Cafe. And, 254 pounds, \$1.10 lb., Wolverine Food and Spirits.

Ben Reynhout, 3rd Place light weight pair, 230 and 223 pounds, \$1.50 lb., Chelsea Big Boy.

Valerie Schiller, 3rd Place heavy weight pair, 233 and 248 pounds, \$1.60 lb., Krull Construction.

Robert Huehl, 3rd Place heavy weight pair, 265 and 239 pounds, \$1.40 lb., Keusch & Flintoff.

Joel Powers, 4th Place light weight pair, 222 pounds, \$1.30 lb., Chelsea Lumber Co. And, 222 pounds, \$1.30 lb., G.H. Dresselhouse Inc.

Kyle McCalla, 4th Place middle weight pair, 250 pounds each, \$1.45 lb., Kathi, Joe & Norm Neuman.

Lindsay Powers, 4th Place heavy weight pair, 265 and 261 pounds, \$1.25 lb., Chelsea Lumber.

Shawn Bergman, 5th Place light weight pair, 226 and 241 pounds, \$1.20 lb., Provico Inc.

Eric McCalla, 5th Place middle weight pair, 237 pounds, \$1.90 lb., D&M Schumm.

Robert Herrst, 5th Place heavy weight pair, 259 and 290 pounds, \$1.00 lb., G.E. Wacker Inc.

Jared Powers, 6th Place light weight pair, 224 and 227 pounds, \$1.70 lb., Pork Avenue Excavating.

Erwin Herrst, 6th Place middle weight pair, 253 and 235 pounds, \$1.05 lb., Stivers Restaurant.

Kim Herrst, 6th Place heavy weight pair, 263 and 255 pounds, \$1.10 lb., Palmer Ford.

Hillary Herrst, 7th Place light weight pair, 209 pounds, \$1.05 lb., Chelsea A&W. And, 215 pounds, \$1.05 lb., Chelsea Lanes.

Stephanie Fischer, 7th Place middle weight pair, 240 and 253 pounds, \$1.40 lb., Scott Fisher.

Molly Edman, 7th Place heavy weight pair, 285 and 241 pounds, \$1.20 lb., Chelsea Group/L.L.C.

Jon Herrst, 8th Place light weight pair, 231 and 230 pounds, \$1.30 lb., Paul Seitz & Sons.

Sarah Edman, 8th Place middle weight pair, 241 pounds, \$1.40 lb., Stoffer Bird Seed. And, 241 pounds, \$1.40 lb., Ron Stoffer.

Ashli Welshans, 8th Place heavy weight pair, 264 and 251 pounds, \$1.25 lb., Lesser Farms & Orchard.

Amy Bergman, 9th Place light weight pair, 200 pounds, \$1.20 lb., Wolverine Specialty Oils Inc. And, 200 pounds, \$1.20 lb., Boyer's Meat Processing.

Josh Powers, 9th Place middle weight pair, 256 and 237 pounds, \$1.60 lb., National Computer Resources.

Josh Welshans, 9th Place heavy weight pair, 260 pounds, \$1.15 lb., DeCamp Farm Sales. And, 260 pounds, \$1.15 lb., Smith Service.

Lamb Sale:
Josh Hofing, Grand Champion Individual, 128 pounds, \$6.00 lb., Pugh Shows.

Tara Koch, Reserve Champion Individual, 128 pounds, \$5.00 lb., Polly's Market.

Josh Hofing, Grand Champion Pair, 128 pounds, \$4.50 lb., Stiver's Restaurant.

Stephanie Wesolowski, Reserve Champion pair, 129 and 128 pounds, \$3.00 lb., Polly's Market.

Melissa Bycraft, 1st light weight pair, 115 and 120 pounds, Polly's Market.

Kevin Fletcher, 2nd light weight pair, 125 pounds, \$2.25 lb., Polly's Market. And, 110 pounds, \$2.25 lb., Wolverine Food & Spirits.

Tara Koch, 2nd middle weight pair, 127 pounds, \$2.00 lb., Knisely Enterprises.

Melissa Koch, 2nd heavy weight pair, 130 and 128 pounds, \$2.00 lb., Keusch & Flintoff.

Beth Wing, 2nd heavy weight individual, 137 pounds, \$4.00 lb., D&M Schumm.

Jill Wesolowski, 3rd light weight pair, 116 pounds, \$1.75 lb., Kathi, Joe & Norm Neuman. And, 116 pounds, \$1.75 lb., Dr. Jerald L. Flinn.

Annalisa Hofing, 3rd middle weight pair, 112 and 132 pounds, \$2.25 lb., Brian Koch Heating & Cooling.

Samantha Barlow, 3rd heavy

weight pair, 141 (140) pounds, \$1.75 lb., Kathi, Joe & Norm Neuman. And, 141 (140) pounds, \$1.75 lb., Great Lakes Bancorp.

Laura Heller, 4th light weight pair, 109 pounds, \$2.00 lb., Polly's Market. And, 113 pounds, \$2.00 lb., Diuble Equipment.

James McKenzie, 4th middle weight pair, 121 and 127 pounds, \$1.25 lb., Chelsea Comm. Hospital.

Cindy Grau, 4th heavy weight pair, 123 and 136 pounds, \$1.75 lb., James Bauer Construction.

Austin Rodgers, 4th light individual, 114 pounds, \$3.50 lb., Merkel's Furniture & Carpet One.

Sarah Heller, 5th light weight pair, 119 and 116 pounds, \$2.25 lb., Koenn Farms.

Celeste Bycraft, 5th middle weight pair, 114 pounds, \$3.25 lb., Rugh Shows. And, 138 pounds, \$3.25 lb., Ruben Lesser.

Karen Kuhl, 5th heavy weight pair, 131 and 126 pounds, \$3.00 lb., G.E. Wacker Inc.

Joe Koengeter, 5th light weight individual, 110 pounds, \$3.00 lb., Farmers Supply.

Heidi Devought, 5th light middle weight individual, 115 pounds, \$2.25 lb., Dr. Jerald L. Flinn.

Patrick Wing, 5th middle heavy weight individual, 128 pounds, \$3.00 lb., Cribley Drilling Co. Inc.

Stephanie Fisher, 6th light weight pair, 120 pounds, \$1.75 lb., Grover Colby. And, 111 pounds, \$1.75 lb., Carl Lesser.

Nathan Kuhl, 6th middle weight pair, 113 pounds, \$3.00 lb., Dorer Studio. And, 130 pounds, \$3.00 lb., Heydlauff Appliance.

Cassi Palmer, 6th heavy weight pair, 164 (140), and 151 (140) pounds, \$2.00 lb., James Bauer Construction.

Laura Koengeter, 6th light weight individual, 113 pounds, \$4.00 lb., Lane Animal Hospital.

Ashli Welshans, 6th light-middle weight individual, 117 pounds, \$2.25 lb., S.F. Strong Inc.

Rebecca Stevens, 6th heavy weight individual, 147 (140) pounds, \$2.50 lb., Dexter Mill.

Holly Piekell, 7th light weight pair, 124 and 114 pounds, \$2.00 lb., Ja-Hop Farms.

Ben Rodgers, 7th middle weight pair, 128 pounds, \$2.25 lb., Manchester Pharmacy. And, 126 pounds, \$2.25 lb., Midwest Seeds.

Jenna Satterthwaite, 7th heavy weight pair, 132 and 133 pounds, \$2.50 lb., Frisinger-Pierson Realtors.

Katie Selby, 7th middle-heavy weight individual, 129 pounds, \$2.25 lb., Farrell Farms.

Peter Stevens, 7th heavy weight individual, 135 pounds, \$2.00 lb., Herrst Construction.

Tim Gross, 8th light weight pair, 126 pounds, \$1.50 lb., DeCamp Farm Sales. And, 105 pounds, \$1.50 lb., Sias Farms.

Kayla Wing, 8th middle weight pair, 122 and 125 pounds, \$2.75 lb., Sharon Wheeler.

Brenda Satterthwaite, 8th heavy weight pair, 134 and 127 pounds, \$2.50 lb., W. Porhth Construction Inc.

Keith Nadolny, 8th light individual, 111 pounds, \$2.00 lb., A&W Chelsea.

Paul Stevens, 8th middle-heavy weight, 129 pounds, \$2.00 lb., Wolverine Food and Spirits.

Krystal Welshans, 9th middle weight pair, 125 and 115 pounds, \$2.25 lb., Harold Trinkle.

Richard Wild, 9th light individual, 94 pounds, \$3.25 lb., Gaul Painting Co.

Matt Devought, 9th light-middle weight individual, 121 pounds, \$2.50 lb., Chelsea Lanes.

Megan Nadolny, 9th middle-heavy weight individual, 128 pounds, \$2.25 lb., McCalla Feeds.

Tracy Parker, 9th heavy individual, 134 pounds, \$3.50 lb., Thompson-Shore Inc.

Katie Piekell, 10th middle weight pair, 123 and 133 pounds, \$2.50 lb., Provico Inc.

David Devought, 10th light individual, 111 pounds, \$2.75 lb., Parts Peddler - Chelsea.

Justin Nadolny, 10th light-middle weight individual, \$3.00 lb., John Steele Heating.

Troy Lee Satterthwaite, 11th heavy individual, 135 pounds, \$3.00 lb., Wolverine Food and Spirits.



Pastor Tony Dickerson, his wife, Hala, and their four children are new to the Chelsea area.

'Pastor Tony' begins at Covenant Church

By Hala Dickerson

My husband, Anthony Dickerson, better known as Pastor Tony, began his ministry at Covenant Church on Aug. 1. When we got married, it was said that "east meets west" and now 16 years and four children later, as we move into Chelsea from Oklahoma, it's "north meets south."

Tony was born in the west suburbs of Chicago and I, Hala, (better known as Hala as in Hallelujah), was born in Bethlehem in the Middle East.

On our wedding day back in 1980, we headed to Sioux Falls, S.D. where Tony completed his Master's in Divinity and I in communications. While in school, Tony started a Young Marrieds' Sunday School Class at Central Baptist (a 900 plus member church). He also led Children's Church while I assisted with music.

At the seminary, he also started volleyball nights for students and spouses while we also played on the 7/11 softball team. Tony has several part-time jobs while attending North American Baptist Seminary.

I worked full-time while being a part-time student at the University of South Dakota. Even though I got a P.H.T., "Putting Hubby Thru" degree; both of us worked very hard around the clock and yet there were many joys that came with all our labors.

We enjoyed the benefits of working at the second largest health care facilities in South Dakota, McKennan Hospital. Many memories were made there not only because our two oldest girls were born there but I had pursued my career. (I even had a fancy title as educational communications specialist.)

Besides working there, Tony also filled in pulpits supply for a three-state area and did occasional devotional writing for Moments With God even through the early '90s. Meanwhile I did freelance writing

and hope to do it here. Besides the many responsibilities, somehow we managed to fit in our exercise routine to maintain the bodies God gave us. Tony was a runner but now walks, averaging six miles a day while I swim a mile a day when possible.

We started the "north to south" journey right after our two oldest daughters were born. Tiffany in '83, Candell in '85. We headed south for Tony's first pastorate at Bethany Baptist Church in Hunter, Kan. for 7½ years.

In '92 we moved further south to Okeene, Okla. where Tony served Zion Baptist Church. He was active in the Kiwanis there for three years and a part of the Ministerial Alliance since '85, while serving as president for one year.

My husband is a firm believer in church growth, so I did some more growing by having another daughter, Liberty, born in '86, and finally a son, Winston, born in '87. Our children have given us more joy and challenge than any other endeavor including our educational and career accomplishments as is true of all those reading this article.

You have gotten a glimpse into who we are and we hope to get to know you also in the days ahead. It will be a delight to combine the German culture from here with Tony's Irish and my my Greek heritage to give our children the best of all three in the future.

As we literally build our home here, we hope to not only serve and get to know the people of Covenant Church but to do the same in the community.

On Aug. 4, during my husband's first service as pastor here, he read from Romans 12. While we are here we hope to take the cue from Scripture and to "Let love be genuine; hate what is evil, hold fast to what is good; love one another with brotherly affection; outdo one another in showing honor."

† AREA DEATHS †

LUCILE G. ARNOLD

Ann Arbor
Age 85, died Monday, Aug. 26, 1996 after a very brief illness. She was preceded in death by her husband, Edward E. Arnold in 1989, four sisters, and one brother. She is survived by her son, Robert (Jane) Arnold of Saline; and daughter, Marilyn (Paul) Wilkie of Dexter; and two grandchildren, Elyse Katherine Arnold of Saline, and Brad Shilliday of Tampa, Fla.; as well as numerous nieces and nephews; and her very special friend Martin (Barney) Barnhardt of Ann Arbor.

Lucile was born on August 9, 1911 in Ann Arbor. She was the youngest child of Lydia and John Herrmann. Mrs. Arnold attended Grace Bible Church in Ann Arbor for over 40 years. Her faith in God was very important to her. She also worked at the University of Michigan Laundry for over 40 years. She enjoyed her home and garden—keeping them beautiful. She also enjoyed sewing and made most of her clothes. She actively participated in her church and activities at the Salvation Army, including the Monday Club. She will be missed by all who knew her. She was a sweet, cheerful, and happy person who was full of love and life.

A memorial service was held on Friday, Aug. 30, at 2 p.m. at Grace Bible Church, on S. Maple Road in Ann Arbor. In lieu of flowers, contributions may be made to the Salvation Army of Grace Bible Church. Arrangements by Hosmer-Muehlhig Chapel, Dexter.

MARTHA J. POWERS

North Adams
Age 69, of North Adams, Mich., died Sept. 2 at her daughter's home in Acampo, Calif. following a brief battle with breast cancer. She was born Martha Jane Brown

on March 23, 1927 in Buffalo, N.Y., and had lived in Acampo since April.

Mrs. Powers was raised in Niagara Falls, N.Y. and received her teaching degree at Michigan State University. She married Harold C. Powers of Ann Arbor in 1949 and moved to a dairy farm in Chelsea.

She raised five children while assisting her husband Charlie on their farm in Michigan. She was also an elementary school teacher with a reading specialist degree for many years. She worked at the Eberbach Company in Ann Arbor for 10 years, and was leader of the Wide Awake 4-H Club for nearly 10 years, overseeing youth projects.

Mrs. Powers was also a member of the Washtenaw County Farm Bureau, American Business Woman's Association, Hills 'N Dales Square Dancing Club, and received the ABWA Woman of the Year award in 1987.

She and her husband also started one of the first cooperative nursery schools in Washtenaw County, by purchasing and converting an old one-room school house in Lima Township.

Mrs. Powers is survived by her husband, Charlie Powers, of Michigan; three daughters, Charlene Jane Lange of Acampo, Calif., Holly Anne Porter of Manchester, and Bonnie Jean Lee of Lake Charles, La.; two sons, Roderick Charles Powers, of Chelsea, and Scott Powers of Manchester.

A memorial service and interment will take place on Tuesday, Sept. 10 at 1:30 p.m. at Webster Church in Dexter. There is no visitation and Gierhart-Wells and Donahue Funeral home is handling arrangements.

Memorial contributions may be made to Hillsdale College, 33 E. College Street, Hillsdale, Mich., 49242.

Houses of Worship

Assembly of God
First Assembly of God
14900 Old US-12, Chelsea
475-2615
Rev. James Massey, Pastor

Chelsea Christian Fellowship
337 Wilkinson St.
475-8305
John Dambacher, Pastor

Baptist
Faith Baptist Church
Faith-In-Action Bldg.
Main St., Chelsea
475-7841
Jack Story, Pastor

Sunday: Worship, 11 a.m., 6 p.m.

North Sharon Baptist Church
17999 Washburne Rd., Grass Lk.
428-7222
Bobby D. Toler, Pastor

Sunday: Sunday School, 10 a.m.; Worship, 11 a.m.; Evening Service, 7 p.m.

Catholic
St. Mary's Catholic Church
14200 Old US-12, Chelsea
475-7561
Rev. Fr. Philip Dupuis, Pastor

Saturday: Confessions, 12-1 p.m.; Mass, 6 p.m.

Sunday: Mass, 8 and 10 a.m.

Weekdays: Mass, 9 a.m.

Church of Christ
Church of Christ
13661 Old US-12, East, Chelsea
475-8458
Dr. Joe Lorimer, Evangelist

Church of the Nazarene
Church of the Nazarene
(meeting in Chelsea Retirement Community Chapel)
805 W. Middle St., Chelsea
475-2526

Jeff Crowder, Pastor
Sunday: Worship, 11 a.m., Sunday School, 9:45 a.m.

Episcopal
St. Barnabas
20500 Old US-12, Chelsea
475-8818
Rev. Dr. Jerrold Beaumont

Sunday: Christian Education, 10 a.m.; Services, 10 a.m.

Wednesday: Services, 7:30 p.m.

Free Methodist
Chelsea Free Methodist
7665 Werker Rd.
475-1391

Meeri Bradley, Pastor
Patrick Kelsey, Assoc. Pastor
Nathan Perkins, Youth Pastor

Sunday: Morning worship 8:30 and 11 a.m., Sunday school 9:50 a.m.; Evening Worship 6 p.m.

Wednesday: Midweek, nursery through adults 7 p.m.

Lutheran
Faith Evangelical
9575 North Territorial, Dexter
428-4302 or 428-8442

Rev. Mark Porinsky, Pastor
Sunday: Worship 10 a.m.

Wednesday: Worship 7:30 p.m.

Our Savior Lutheran
1515 S. Main St., Chelsea
475-1404
Rev. Dale Grimm, Pastor

Sunday: Heritage Service, 8:15 a.m.; Celebration Service, 10:30 a.m.

Methodist
Salem Grove United Methodist
3320 Notten Rd.
475-2370
Rev. Jim Paige

First United Methodist
128 Park St., Chelsea
475-8119

St. Paul
14800 Old US-12
475-2545

Rev. Dr. Lynn Spitz-Nagel, Pastor
Sunday: Worship, 10:30 a.m.

Wednesday, choir rehearsals, 6 and 7:30 p.m.

First Congregational-Chelsea
121 E. Middle St.
475-1844

Rev. David Cleaver-Bartholomew
Sunday: Informal worship, 8:30 a.m. Regular worship, 10 a.m.

Rev. Richard Dake
Rev. Rebecca Foote
Sunday: Worship, 10 a.m.

Wednesday: Christian Ed, 6:15 p.m., Worship 7 p.m.

North Lake United
14111 North Territorial Rd.
475-7569
Rev. Wayne Hawley, Pastor

Sunday: 9:30 a.m. Sunday School 10:30 worship, 11:30 fellowship

Tuesday: 7:15 p.m. Bible Study, 8 p.m. Choir

Rev. Wayne Hawley, Pastor
Sunday: 9:30 a.m. Sunday School 10:30 worship, 11:30 fellowship

Tuesday: 7:15 p.m. Bible Study, 8 p.m. Choir

Chelsea Retirement Chapel
805 W. Middle St., Chelsea
475-8633
Rev. J. Gordon Schleicher

Sunday: 9:30 a.m. worship service

Waterloo Village United Methodist
Washington St., Waterloo
Sunday: 11 a.m. worship service. Sunday School 9:45 a.m.

Mormon
Church of Jesus Christ of Latter-Day Saints
1330 Freer Rd., 475-1778

Non-Denominational
Chelsea Hospital Ministry
775 S. Main St., Chelsea
475-1311

Covenant
50 N. Freer Rd. at Old US-12
475-2508

Anthony R. Dickerson, Pastor
Sunday: Worship, 9:30 a.m.

Immanuel Bible
145 E. Summit St., Chelsea
475-8836

Ronald W. Clark, Pastor
Sunday: 9:30 Sunday School, 10:45 worship, 6 p.m. evening small groups

Wednesday: 7 p.m. prayer serv.

Mt. Hope Bible Church
12884 Trist Rd., Grass Lake
(517) 822-8182

Joseph O'Neill, Pastor
Sunday: Sunday School, 10 a.m.; Morning Worship, 11; Evening Worship, 6

Wednesday: Prayer Fellowship, 7 p.m.

New Life Christian Center
Call for location.
475-8797
Erik, Mary Hansen, Pastors

Quaker
Michigan Friends Center
7748 Clark Lake Road, Chelsea
Isabel Bliss, 475-8976

Sunday: Unprogrammed meeting every second Sunday, 5:30 p.m.

United Church of Christ
Bethel Evangelical
10425 Bethel Church Rd.
428-8000

The Rev. Richard Hardy

St. John's United Church of Christ
270 Bohne Rd., Francisco
Glenn Culler, Pastor

Sunday: Worship service 10:30 a.m. Sunday school, 10:30 a.m.

St. John's (Roger's Corners)
12376 Waters Rd., Chelsea
(517) 456-7661

Rev. Nancy M. Doty, Pastor
Sunday: Sunday school and worship, 9:30 a.m.

St. Paul
14800 Old US-12
475-2545

Rev. Dr. Lynn Spitz-Nagel, Pastor
Sunday: Worship, 10:30 a.m.

Wednesday, choir rehearsals, 6 and 7:30 p.m.

First Congregational-Chelsea
121 E. Middle St.
475-1844

THE GARDEN CORNER

Q. Why are some autumns more colorful than others?

A. The fall colors of plants are caused by pigments that plants contain all summer — they become visible when decreasing day length causes green chlorophyll to break down so that it no longer masks the other colors. The best fall color follows a warm, dry summer. An early fall with cool (not freezing) temperatures tends to bring out the red coloration in leaves; other conditions favor yellow. Leaf color is brighter when fall days are sunny; rainy weather dulls colors and causes leaves to drop early. An early freeze shortens the fall color season by killing the leaves, which turn brown and drop prematurely.

Q. I have a small stock of firewood in my basement, and it seems to be the source of a variety of strange-looking bugs. Some look like beetles; there's also an assortment of ants, spiders and other things. Should I be concerned?

A. Most of the insects and other creatures that emerge from stored firewood are nuisance pests indoors. Longhorned beetles (their antennae are as long or longer than their bodies), metallic wood-boring beetles and bark beetles are the most common. One pest worth worrying about is the carpenter ant. These social insects can establish colonies in water-damaged wood in your home. Powderpost beetles and termites can also come indoors on firewood, and they, too, can move into structural timbers or furnishings. The best way to prevent an invasion of firewood insects and potential infestation and damage is to store firewood outdoors and bring in only small amounts to burn as needed. Rapid turnover of wood in heated

Seminar set

Learn what you need to know to pass the Michigan state builder's license examination when Chelsea Community Education offers a 16-hour seminar in cooperation with Oakland Builders Institute.

The seminar will be held on Mondays and Wednesdays, Sept. 23-Oct. 2, from 8-10 p.m. at Chelsea High School, 500 Washington St.

The pre-license class is designed for people who want to subcontract the construction of their own homes, for building trades people working without a license who want to work legally as well as for real estate investors and others who want to expand their business abilities. The seminar costs \$160 per person complete with materials.

Pre-registration with payment is required no later than Thursday, Sept. 19, to Chelsea Community Education. Call 313-475-9830 to register during regular office hours.

The instructor is a licensed builder with extensive experience teaching builder's pre-licensing classes and able to answer questions related to all facets of home building. Oakland Builders Institute teaches in 50 school districts throughout Michigan. For a brochure and current schedule call Oakland Builders Institute at 810-651-2771 or fax 810-650-0919.

Heritage Day set

Free entertainment, model trains and museum tours are among the attractions during Heritage Day in Grass Lake Saturday, Sept. 7.

Entertainment includes the Jackson Brass Quintet, Blackberry Jam Dancers, Eric Echo Fiddlers and Rose City Harmonica Club. Other attractions include horse-drawn wagon rides, portraits by Grace McCourtie, face painting, a petting zoo and craft demonstrations, such as quilting, spinning, weaving and woodcarving.

The Central Michigan Railroad Club and G&G Trains of Leslie will provide a model train display from 10 a.m. to 3 p.m. Tours of Coe House Museum are slated during the same time.

The event is sponsored by Grass Lake Area Historical Society.

Give us a ring to place a Classified Ad 475-1371

buildings is especially important in late winter and early spring, when the chances of early insect emergence are greatest.

Q. What are those tiny, red, spiderlike creatures that filter into my house in the fall?

A. They're clover mites, tiny spider relatives that live and feed outdoors on plants. Indoors they are harmless but a nuisance — they leave a red stain with crushed. Clearing an 18- to 24-inch strip around the foundation and sealing cracks and other openings may discourage them. If necessary, spray the cleared strip and the foundation and exterior walls with a pesticide labeled for outdoor control of clover mites. Any that get inside can be vacuumed — just be sure to dispose of the bag outdoors promptly.

Q. How can I protect stored dahlias and begonia tubers from mice? My instructions say to store them in paper or mesh bags, but if I'm going to go to all the trouble of digging them, I don't want to end up feeding mice with them.

A. For mouseproof space with good ventilation you

need, ironically, a mouse cage. Any cage that will keep a mouse, gerbil or hamster in will also keep mice out. An old bird cage is a possibility, too, as long as it contains no openings bigger than 1/4 inch. For insurance, hang your cage full of bulbs and tuber from the rafters or suspend it in a bird cage stand. If you don't have an old cage, you can build a bulb storage box out of scrap lumber and 1/4-inch mesh hardware cloth or window screen. Be sure to leave no openings that a mouse could squeeze through or enlarge to get inside.

Q. My neighbor recently applied a herbicide to his lawn and killed not only the weeds but the lawn, too. Now he's upset about having to reseed or sod his yard. The label said the product was a broad-spectrum herbicide that would kill any plant he applied it to. Evidently he didn't read it until it was too late. Does this

sort of thing happen often?

A. Unfortunately, it does. As your neighbor discovered, a broad-spectrum herbicide will kill the lawn grasses as well as the weeds he wanted to get rid of. (It could kill shrubs and other ornamentals, too, and everything in a vegetable garden.) Experiences like this underline the importance of always reading the label before buying and using any garden chemical and following label directions for mixing and applying it.

Make taxes profitable

Learn to prepare income taxes from H&R Block, the nation's No. 1 income tax return preparation firm. Work on your own taxes or start a rewarding career. You can increase your tax knowledge and minimize your liability.

- Flexible classes
- Comprehensive, step-by-step program

Call 1-800-TAX-2000
www.hrblock.com/tax

H&R BLOCK

LEARN TO MAKE TAXES PAY

Classes held in Chelsea
(313) 475-2752

Classes starting in
September

Early Bird discount available

VILLAGE OF CHELSEA Solid Waste Facility Transfer Station

8027 Werkner Rd. Phone: (313) 475-7955
Screened Top Soil.....pr.yd. \$12.00

HOURS OPEN:

Tuesday-Thursday-Friday.....Noon to 4:30 p.m.
Saturday.....9:00 to 4:00 p.m.

Open for Residents of all Communities

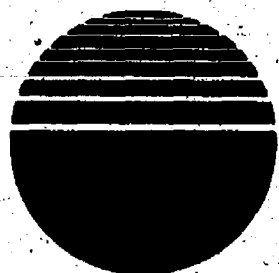

Auto Tech Center

Automotive Service Specialists

Right off Jackson Rd; A.M. Shuttle to Ann Arbor—Ypsi

Pre-Season Special

**Oil Change
Lube & Filter**

FREE 12 pt.
Trip Check

\$19.95

(\$52.35 Value)
Most Cars

Coolant Change

\$39.95

FREE

12 point check

**Tire Rotation
& 4 Wheel**

Brake Inspection

(\$44.00 Value)

\$16.50

Call for Appointment—Must Present Coupon

Phone: (313) 761-1661

213 April • Ann Arbor, MI 48103

Get 1st Choice!

Choose & Tag your trees in the field for...

Spring '97 digging.

- * Austrian & White Pine \$9.95 ft.
- * Norway & Green Spruce \$9.95 ft.
- * Colorado Blue Spruce \$10.95 ft.

(Minimum of 10 trees per variety) • \$100.00 deposit...balance due in Spring

Pine View Farms

10998 Hardcastle Rd., Booklyn, MI 49230 • (517) 592-3892

Open 9 to 6 Tuesday thru Sunday, Closed Mondays

Chelsea Glass

- Auto Glass Replacement
- Stone Chip Repair
- Window Tinting

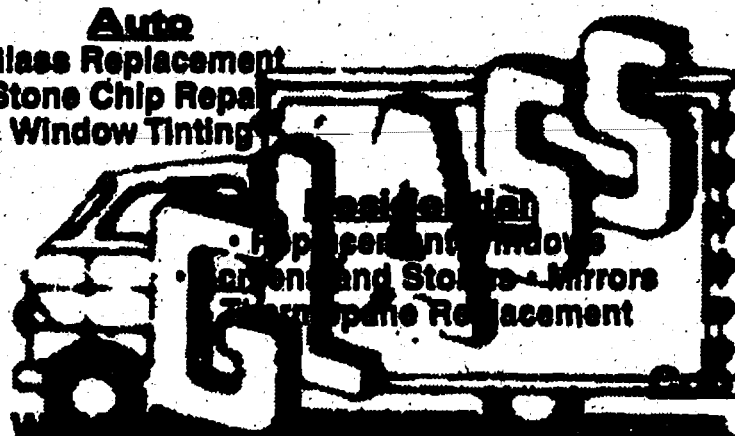

140 W. Main St.
M-F 8 a.m.-5 p.m.

(313) 475-8667

CROSSWORD PUZZLE

ACROSS

1. Rescuer
5. Steel bar
10. Booty
14. Elderly
15. Aquarium resident
16. Literary pseudonym
17. Medium-sized dog
20. Draft board: abbr.
21. Word with up or backer
22. Assert without proof
23. Loathe
25. See 20 Across
26. Corpse
29. Unper and Capone
31. Sprightly
32. Hairy creature
33. Controversial defense org.
37. Asparagus and peas
41. Chews and swallows
42. Old age security: abbr.
43. Rope with a slipknot
44. Sound of an impact
45. Like a sachet bag
47. Russian girl's name
51. Goes By
53. Resist
55. Permanent name
56. Scallop's home
59. Leukocytes

DOWN

1. Unalightly ones
2. Parts of psyches
3. Meth. and Luth.
4. Strange
5. Light
6. Part of a stove
7. Items used in a combat sport
8. Fitting
9. Breckinridge; 1970 Mae West flick
10. Strips
11. Holiday aides
12. Feudal subject
13. Transportation fees
16. Five and six
19. du Vent
23. Valleys
24. Music lover's purchase
26. Canary's home
27. Taj Mahal's site
28. Limited intake
30. "... From ev'ry mountain-side, __ freedom..."
32. Muslim title
33. Have __ to pick; feel justified in complaining
34. Blood problem
35. __ majesty
36. Not new
38. By way of
39. Ma, Bombeck
40. In need of iron
44. Pedestal
45. Larry, for one
46. Glowing coal
47. Planted
48. Insect
49. __ blida
50. __ - totsy; sophisticated
52. Rock
54. Declines
56. Undergarment
57. Sailor's patron saint
58. Watson, to Holmes: abbr.
60. On fire
61. Words for those who are lost for words

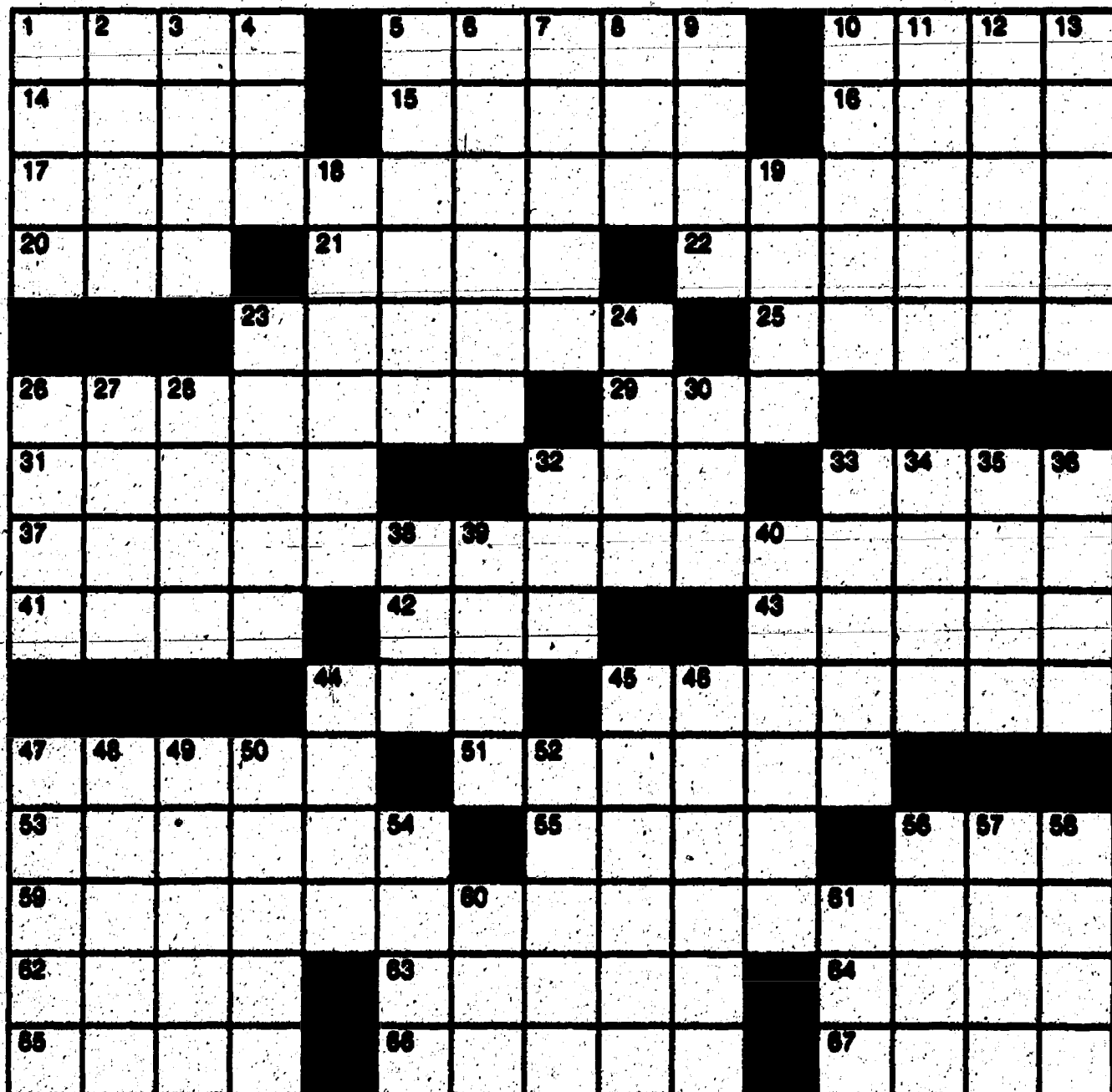

Yes, I want to subscribe to:

The Chelsea Standard ☐ ☒

THE DEXTER LEADER ☐ ☒

Fill out this form and return with your payment to: Chelsea Standard/Dexter Leader, 101 N. Main St., Chelsea, MI 48118.

Name _____

Address _____

City _____

Zip Code _____

Subscription rates are \$20 per year. 6 month subscriptions are available.



MARY K. BARKLEY
ORTHODONTIC PRACTICE
Mary K. Barkley, D.D.S.
134 W. Middle St.
Chelsea
Hours by appointment
313/475-9143

Dr. Mary Barkley has been practicing orthodontics in Chelsea since 1987. She received her dental degree from the University of Michigan, and her specialty degree in orthodontics from the University of Detroit. Her practice emphasizes quality orthodontic care for both children and adults in a gentle, personalized office setting. "Providing orthodontic treatment is one of the most gratifying careers that I can imagine," says Dr. Barkley, "because people can see the changes in their teeth and jaws during treatment. It's wonderful to see good things happen!"

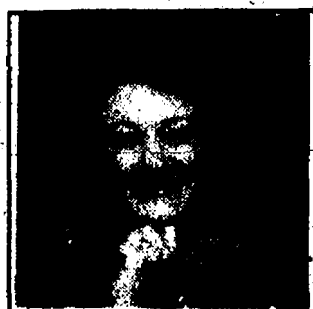

SUE RUSHLOW
REALTOR
The Charles Reinhart Co.
Saline
313/ 429-9449

Sue Rushlow, a Realtor with The Charles Reinhart Co., has become one of the leading real estate agents for the listing and sale of property in the Saline area over the past seven years. Sue has found that, while being good at real estate sales is important, being trusted is essential. Sue attributes her success to knowing that people are buying more than a home—they are buying a reflection of their personal style.

Reinhart
The Charles Reinhart Company Realtors



NAN CARTER
OWNER
Nan's Merle Norman & Lingerie
1669 Plymouth Road
Ann Arbor
313/930-6516

A growing business set in a cozy and personal atmosphere, Nan's Merle Norman & Lingerie celebrated its sixth anniversary in August. Nan embodies the entrepreneurial spirit as she has transformed what began as a small cosmetics studio into a full-service enterprise, offering a wide array of personalized makeup and skin care consultations, nail services, facial and body treatments, and lingerie. Nan is a member of the ABWA's MAIA chapter and the Women Business Owners' Association. She believes in providing superior and personalized service to each client. "It is this individualized customer service that has created such a loyal clientele," Nan declares. Nan and her expert team welcome you to visit and experience all that Nan's Merle Norman & Lingerie has to offer.

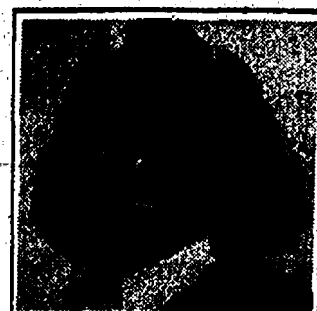

JOY LEITZ
OWNER
UNIGLOBE Chelsea Travel Inc.
1070 S. Main St.
Chelsea
Hours: M-F 8:30-5
313/475-3110

After retiring from my career as an administrative assistant for the State of Michigan to rear our son, I decided to re-enter the business world as a travel agency owner," states Joy Leitz, owner of UNIGLOBE Chelsea Travel, Inc. "I purchased a Uniglobe franchise and opened Uniglobe Chelsea Travel in 1989." Uniglobe Chelsea Travel is a full-service travel agency with an expertise in corporate travel planning and a focus on cruising for the leisure traveler. Joy takes the time to present to her clients all their travel options. "An informed traveler is a happy traveler," she asserts. One of her greatest pleasures is helping clients travel to exotic places. Joy is active in several civic and charitable organizations and states that Uniglobe Chelsea Travel is a member of the American Society of Travel Agents (ASTA). Joy has served on the Chelsea Area Chamber of Commerce board of directors for six years, and is a past president of the Chelsea Rotary Club, where she maintains her presences as a member of its board of directors.

A supplement to The Saline Reporter,
The Milan News, The Chelsea
Standard and The Dexter Leader.



Women

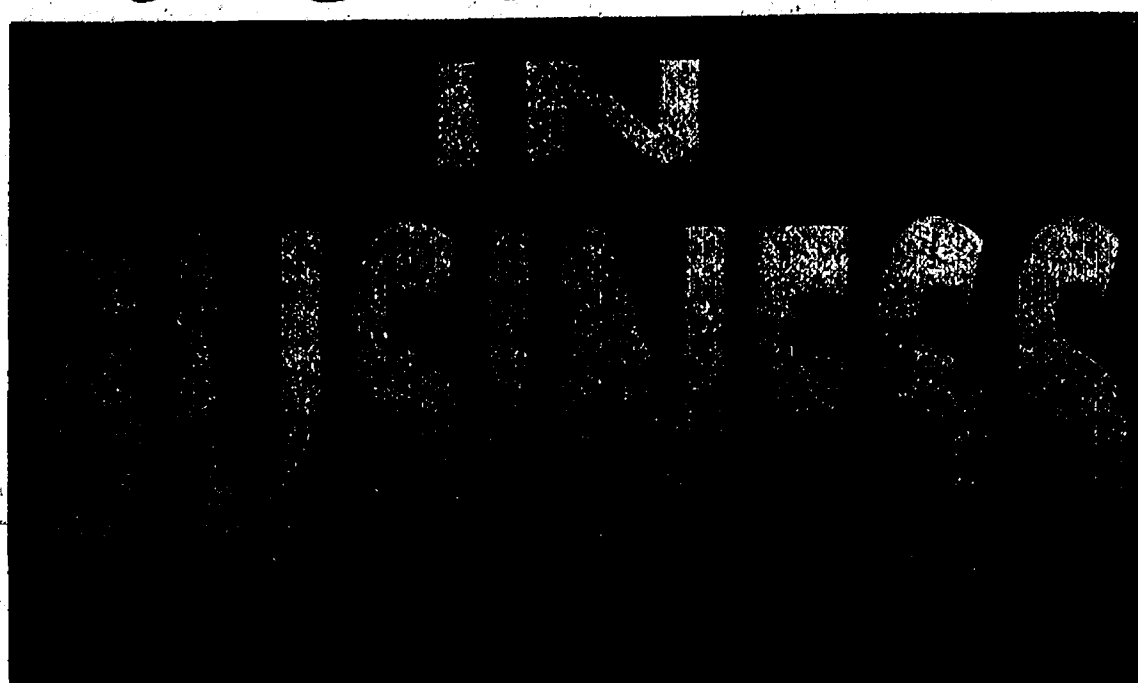



GLORIA MILLER
JEWELRY DESIGNER
LaJolla Shoppe
105 S. Main St.
Chelsea
Hours: M-Th 10-5; F 10-6;
Sat. 10-3; Sun. by app't. only
313/475-0717

Gloria Miller and her son, Curtis, design fine custom jewelry in their cozy shop in downtown Chelsea. In 1974, Gloria opened her first shop: Montezuma Jewelry in Muncie, Ind. Her brother continues its current successful operation. In 1986, she opened LaJolla Shoppe in Dexter, and in 1993, she moved LaJolla Shoppe to Chelsea. The move created such rapid growth that she was able to bring her very talented son, Curtis, a graduate Gemologist, into the business. Don't tell Gloria that this is a man's world. Her philosophy is that you can accomplish anything with hard work and perseverance. Gloria is a member of the Jeweler's Association, Michigan Retailer's Association, Chelsea Chamber of Commerce, Chelsea Rotary Club, and supports the St. Louis Center for emotionally and mentally impaired children and young adults.



BEVERLY S. HAMMERSTROM
STATE REPRESENTATIVE
55th District
P.O. Box 30014
Lansing • 48909
Office Hours: M-F 9-5
517/373-0828

Bev Hammerstrom takes her job seriously. "I believe I'm here to serve the people, to make government work efficiently and effectively for them," she declares. She tested her first political waters at the age of 8 when she had the opportunity to serve as a "page" for a day on the floor of the Georgia State House. "From that moment, I knew I wanted someday to become a player in the system," Bev recalls. "Every day, every hour is different. I'm constantly dealing with different people and issues—it keeps the job interesting. My work is a challenge a minute!" Bev served as the Republican chairman for Monroe County and was a delegate to the National Convention in New Orleans. A graduate of Adrian College and the University of Toledo, she serves on the Mental Health, Health Policy, and Local Government committees in the state House of Representatives. The Temperance Republican's district includes portions of Lenawee, Monroe, and Washtenaw counties.



RACHEL RIDDLE
Lodi Farms Nursery
2800 S. Wagner Rd.
Ann Arbor
313/665-5651

From perennials to pine trees and everything in between, Lodi Farms has your favorite plants! Since its beginning in 1992, Rachel Riddle, together with her parents, Jane and Dan, (and all their pets), have created a unique, interesting and very family-friendly place to shop. Rachel's primary duties, when not entertaining friends or attending 2nd grade at Lawton School, are to make sure that the kids visiting her nursery have a good experience and lots of fun. Rachel also helps her mom Jane with the Kids' Gardening Club. From kittens to fishes, or Concolor the Great Dane, Rachel will be happy to give your kids the grand tour! See you soon?

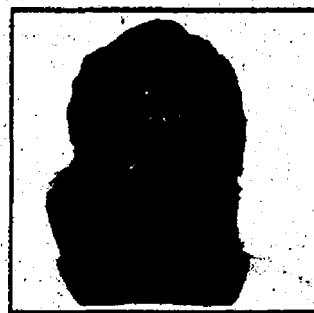

NANCY MARTIN
THERAPIST
Nancy Martin, M.S.W.
Saline
313/429-2290

Nancy has 30 years of experience in both clinic and hospital settings. She is very familiar with a wide range of emotional difficulties that emerge from both the influences of family, society, and heredity. (Have you ever thought of depression as a family illness?) To combat the problems, Nancy is now using Epston-White's Narrative Therapy. One of the quickest and best of the new post-Modern therapies, it permits the therapist and the client to work in a collaborative manner to define what the client feels is the problem and then to place it out in the open where they can look for effective ways to challenge, corral and diminish the effects of that problem upon the person's life. As Epston and White say, "The person is not the problem, the problem is the problem." The end result is that the client can identify, confront, and take steps to remove this alien and destructive difficulty from their life and begin to live with happiness and the ability to achieve their goals.



MARY CARTER
ACCOUNTANT/
BOOKKEEPER
Carter Business Services
7215 Jackson Rd.
Ann Arbor
Hours by appointment.
313/998-0437

My goal is to provide affordable, quality service to our clients, regardless of how small or complicated their needs," explained Mary Carter. "Our mission has always been to establish and build long-term relationships with our clients by respecting their opinions and beliefs, as well as providing them with accurate and useful information in a timely manner." Mary realized that she had an aptitude for numbers as a young teenager, when her father gave her the opportunity to work for him at his business. "I learned the importance of money management and inventory control, and enjoyed that kind of work. So I set a goal for myself to become a consultant to small business people." Mary attended Eastern Michigan University, where she majored in Business Administration. Then, in 1972, Mary realized her goal when she opened Carter Business Services. "I always strive to provide my clients with the same type of personalized, quality and caring service that my father had provided to his customers," Mary explained. "The challenge of working with small business owners is that each business has a unique and diverse set of needs. So I establish a very personalized, one-on-one relationship with each client where we work together to achieve their goals. It is very rewarding being able to understand and efficiently assist these owners with their individual needs."



CHARLOTTE REPHOLZ AND SHERRY ENSIGN
Owners
Me 'N' My Sister's Country Store
13 E. Cross Street • Ypsilanti
T-F, 10-6, Sat. 9-5, Sun. 12-5
313/487-0503

Sherry and Charlotte are identical twins that hail from Knoxville. "Our love of country decor, good food, Teddy bears, dolls, and handmade crafts inspired us to open our store," Charlotte says. Located in Ypsilanti's historic Depot Town, the store carries handmade crafts, country decor items, bears, gourmet foods, and coffee. "We feel our Depot Town location and our quality craftsmen have contributed greatly to our success," adds Sherry. "We have enlarged our store twice as space has become available, and we are planning a third expansion that will be finished in time for our Holiday Preview from Friday Oct. 4 through Sunday, Oct. 13." Extended hours are planned for the holiday season in November and December. "We also are planning to enlarge our gourmet coffee line and country foods selection," Charlotte says. Other plans include in-store parties and a men's shopping night during the holiday season.



MARY BLAKE
OWNER
Blake's Bridal & Fashions
4037 Carpenter Rd.
M-F, 11-7 • Sat. 11-4

313/677-2335

Mary specializes in formal wear and bridal fashions. For the last 8 years, she has been committed to "making our salon the best bridal salon for as many people as possible. That really is our mission." Mary believes that Blake's Bridal "thrives because of its people more than its surroundings." Among her specialties are in stock plus-size wedding gowns, maid of honor, bridesmaid, and mothers' dresses. "I am personally interested in each and every one of my customers, and highly respected for it," Mary says.



NELLY COBB-WISNIEWSKI
BROKER
Hometown One, Inc. - Real Estate
33 Cambridge Ct.
Chelsea
Hours: Daily 9-5 p.m.
313/475-7236

Nelly Wisniewski and her husband Tony founded Hometown One, Inc. in July 1994. "My husband Tony and I are active partners and co-owners of the business. We find it very gratifying to work together and share all the many fun projects that come up. We have made hundreds of friends along the way," she said. Nelly, who has had 18 years of experience in real estate, believes that honesty and integrity count above all else - and that "keeping a smile on my face makes business more pleasant for everyone."



CARLA MARCUS
HOME SALES
MANAGER
Party Lite Candles
3552 Inverness Dr.
Dexter
313/426-7901

Carla Marcus earns her living as a pilot for USA Jet Airlines at Willow Run Airport. But when she's not flying, she's probably selling candles for Party Lite. "I got into this business because they have such a great product," Carla declares. "But selling their candles at home parties is a lot of fun and the extra cash is a real bonus." Carla enjoys the opportunities she has for an excellent part-time income, trips to Cancun and the Bahamas, and points to the versatility of the Party Lite program. "The people in Party Lite are drawn from various walks of life and it makes for an interesting party when we all get together. I guess you could say that I'm in the jet set and burning the candle at both ends," she quips. For more information on Party Lite Candles, "don't hesitate to call me!"



DEBORAH TORRES-GORDON
OWNER
Cloth Encounters, LLC
1755 Plymouth Rd.
Ann Arbor
M-F-W 10-6, Th 10-8, Sat. 10-5
313/332-0070

Deborah earned her bachelor's and master's degrees from the University of Michigan. She opened her fabric store in September 1995, after searching for a way to combine motherhood with a career. "I've been a stagehand for more than 20 years, and the addition of our daughter required I work shorter hours," Deborah says. "My husband and I thought this would be appropriate for our family. So now, Ana comes to work with me—she's good with the customers, considering she's going on 5 in December." Deborah believes that the "customers come first. We learn what they need and then find it for them." She adds, "My customers are wonderful people with marvelous talents and interests."

EDWARD SUROVELL CO. REALTORS

212 E. Michigan Ave., Saline, MI 48176-2200



FLORENCE CAMMET
ASSOCIATE BROKER & G.R.I.
Home Office
429-7159

Florence has taken intensive training courses at the University of Michigan during her 24 years in real estate. The most helpful courses for her were Interior Decorating and Early American Homes, both of which helped her to get many, many families happily moved. When you think of Florence, don't think of Real Estate, but when you think of Real Estate think of Florence, 429-7159.



BONNIE JURGENSEN
REALTOR
Home Office
439-7522

Bonnie, part of the Surovell leadership for number of sales, has sold Real Estate since 1991. Bonnie works the Milan, Saline, Dundee, Manchester, and Ypsilanti areas, and is a very conscientious person who is both friendly and professional. Besides her career in real estate, Bonnie is very active in her community. She is president of the Milan Area Historical Society and an elder at Peoples Presbyterian Church.



MARTI FISHER
REALTOR
Home Office
429-5953

Marti's sales career began with her first Kool-Aid stand! Marti loves sales and has boundless energy and a true commitment to customer satisfaction. A 25-year resident of Saline, Marti has completed more than 100 successful real estate transactions, totalling over \$25 million in residential sales. "I am proud of my community and involve myself in its history, education, and development," Marti says. "As your Realtor, you can count on me to make our time together productive. Your goals and interests are my number one priority."



MISSY CAULK
REALTOR
Home Office
429-0114
Voice Mail
741-4160

Missy has been a Realtor with The Edward Surovell Co. for one year. "This has been a very exciting year for me," Missy says. "I have met so many people that want to be a part of our school system." Missy's personal philosophy is "not myself, but the grace of God in me. I try to serve people out of that value." Missy notes that the most interesting thing about being in real estate is "meeting all the people who have heard how great our schools and community are, and helping them find a home here."



ELIZABETH GLEN
REALTOR
Home Office
665-1660

Elizabeth, who holds a master's degree in education from the University of Colorado, first became interested in real estate "when I looked for property and built a house. I talked with Joy Wilson and decided the Edward Surovell Co. in Saline was the place for me." Elizabeth says she believes in finding a home "for all who want one," and enjoys working with people, which she cites as one of the most interesting attributes of her career. "I enjoy finding a house that people feel at home in and helping them to realize their dreams," says Elizabeth.



JOY WILSON
RESIDENTIAL SALES
MANAGER
ASSOCIATE BROKER
Home Office
439-2872

Joy has sold real estate in Saline since 1979. She moved to the Edward Surovell Co. four years ago to manage the office and continue her sales activities. "The company provides a lot of ongoing training programs and is a leader in technology," Joy explains. Joy's experience in real estate sales has given her many enjoyable moments. "I always enjoy the contact I have with people and helping them to achieve their goals and dreams when it comes to real estate," says Joy. "It's important to me to make what can sometimes be a perplexing situation as easy as possible."



BARBARA GOMBOS
REALTOR
Home Office
517/456-7038
Voice Mail
313/741-5581

Barbara has been a Realtor with the Edward Surovell Co. for six years, and a member of the Leaders Forum for Sales for the past two years. "Making new friends and finding them their dream house is what I enjoy," says Barbara. She feels that a Realtor should be honest and reliable, and go that extra mile for a customer. In addition to her work in Saline and Washtenaw County, Barbara also handles properties in Lenawee County. "I also enjoy making sure each of my clients receives that personal touch before during and after the sale," Barbara says.



M. ESTHER MARTINDALE
REALTOR
Home Office
429-0109

Esther worked for the city of Saline in Economic Development and for the Saline Area Chamber of Commerce prior to becoming a Realtor 18 months ago. Her current total sales volume for 1996 is over \$2.3 million. "My goal is to treat each client as I would a friend or family member," said Esther. "Buying or selling a home can be very stressful and it's important that my clients know I care about them personally. They deserve and receive my respect and integrity."

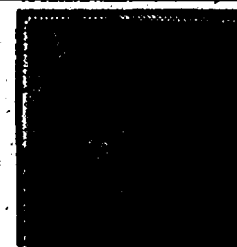

KAREN BELLERS
REALTOR
Voice Mail Pager
313/741-5594

Karen has been self-employed since 1983, starting with the family business in the maintenance field. In 1988, she started Karen's Properties, her own property management company and in 1995, joined Surovell as a Realtor. Karen is a member of the Leaders Forum for Sales in 1996. "The secret to my success is to always give clients 110 percent and you will always have business," Karen says.

WOMEN IN BUSINESS



VICKI J. MONTIE
Washtenaw Medical
Supplies, Inc.
 4554 Washtenaw Ave.
 Ann Arbor
 M-F 9:30-5
 After hours and Sat. by app't.
313/971-1862

Vicki earned her business degree from Eastern Michigan University, after returning to college at age 30. "I worked part-time as a post-mastectomy fitter and enjoyed it so much, I decided to start my own company when I completed my degree," Vicki explains. She opened Washtenaw Medical Supplies in 1985 and has been on the fast-track ever since. "I find it very rewarding to work with women who are facing the challenge of breast cancer and enjoy sharing their experiences with them," Vicki says. "There's a real feeling of accomplishment when you see a woman's attitude change after she has her prosthesis." Vicki specializes in women's health, but also carries durable medical equipment, orthotics, and prosthetics. "I always put the customer first and try to keep up with the latest advances," Vicki adds.



SUSAN KEEZER
PRESIDENT
Landmark Travel II
 3400 Travis Pointe Rd.
 Ann Arbor
313/996-1930

Landmark Travel II opened in 1991. She has spent many hours in the travel industry and completed a degree as a CTC or Certified Travel Counselor. "My office is everywhere in the world," Susan says. "That's a very interesting part of the job." Her business philosophy is rooted in community service. "I believe that if you gain profit from your community, you give something back to it," Susan declares. Susan is active in the Saline community and recently distinguished herself as volunteer chairperson of the inaugural Celtic Festival, spending hundreds of volunteer hours planning this successful event.



CONNIE WIDMAYER
OWNER
Sutton Insurance Agency
 136 E. Main •
 Manchester
 M,T,W, F-9-4:30
 Thursday-9-12
313/428-9737

Connie began working for Sutton Insurance Agency over 20 years ago and eventually purchased the business from the former owner. The insurance agency provides home, auto, life, farm, business, and health insurance. "Customer service is our first priority," says Connie. "We believe in treating customers as we would wish to be treated, with respect and consideration." Often people are intimidated by insurance. "It is rewarding to help them understand it and guide them in choosing the protection that best suits their individual needs." Sutton Insurance Agency "is the only independent agency in Manchester. This is important because our agents work for the insured, not for the insurance company."



BARBARA M. WEHR
DENTIST
Barbara M. Wehr, D.D.S., PC
 9477 N. Territorial Rd.
 Dexter
 Hours: M-F 7-5; T-Th 7 a.m.-8 p.m.; Sat. by app't.
313/426-4635

Dr. Barbara Wehr earned her dental degree from the University of Michigan. "I worked in a dental office in high school, and enjoyed the people and the work. Dentistry is somewhat like doing 'arts and crafts' inside someone's mouth!" Her philosophy is that if you treat people kindly, you'll be successful. "We specialize in treating challenging patients - those with fears of dental treatment, and mentally and physically challenged individuals," explained Dr. Wehr. "I have a great staff...they help to make this a wonderful place to go for dental treatment. We really enjoy our patients!"

CARLEEN NELSON-NESVIG

BUSINESS CONSULTANT
Bee Tree Consulting, Ltd.
 433 Bee Tree Lane
 Dexter
313/426-8439
Hours by appointment



Carleen Nelson-Nesvig is President of Bee Tree Consulting, Ltd., a general practice human resource consulting firm located in Dexter. She has a degree in Human Resource Management, is president of the Human Resources Management Association of Mid-Michigan, and also teaches at both Davenport and Washtenaw Community Colleges. She is certified in senior-level human resources and employment law. As a consultant, Carleen has traveled throughout the United States with Fortune 100 employers, functioning as their Human Resources Director. In 1990, she returned to Dexter, where she was raised, to open her own human resources consulting firm. Nominated as Entrepreneur of the Year in 1995 by the Lansing Chamber of Commerce, Carleen believes that human resource responsibilities can be changed from fixed to variable costs by outsourcing all but core competencies. Her firm provides a diverse products and services portfolio that allows employers to outsource as much or as little as they want. Says Carleen, "organizations of all sizes should have a Human Resource professional to assist them. Bee Tree Consulting offers general practice products and services customized to fit any businesses' needs and budget."



DEB BAUER
INVESTMENT REPRESENTATIVE
Edward Jones Investments
 134 W. Middle St.
 Suite B • Chelsea
 Hours: M-F 8:30-5 p.m.
313/475-3519

Investment Representative Deb Bauer holds Bachelor's degrees in both Accounting and Finance. After 10 years of experience in real estate brokerage, Deb returned to college to study finance. "She now puts both degrees to good use as a Representative with Edward Jones Investments. "I grew up with an understanding of the stock market - both my grandfather and father were stock investors, and I owned my first shares of stock at age 12," she noted. Deb's professional philosophy is to select quality investments for clients, make sure that their investments are diversified, and then regularly evaluate the investments' performance. "I really enjoy building a one-on-one relationship with my clients, so I can fully understand and help them meet their financial objectives," she said. Deb is an active member of the Chelsea Rotary Club, CART (Chelsea Area Responding to Teens), St. Mary's Church, and the Chelsea Education Foundation.



GINGER J. WINTER
SENIOR SALES DIRECTOR
Mary Kay Cosmetics
 5608 Glen Oak Court
 Saline
313/429-2433

Ginger enjoys helping women develop skills and become successful while keeping a balance with their family lives. "Being a mother of two, I wanted something flexible that I could work around my children's schedules," Ginger says. "I also liked the idea of being my own boss and advancing at my own rate." After being introduced to Mary Kay products by a friend, Ginger decided to start teaching skin care and color cosmetics classes. A 10-year veteran of classroom teaching, Ginger holds a master's degree in educational leadership. "I try to treat my clients and consultants like I would like to be treated, with respect and a personal touch," Ginger explains. "I love working with positive people who are always open to learn and personally grow. I truly enjoy helping my clients look and feel good about themselves."



ARLENE GENSKE
OFFICE MANAGER
Carl F. Genske
State Farm Insurance
7955 Ann Arbor Street
Dexter
313/426-2344

Arlene has been working for her husband, State Farm agent Carl Genske, off and on for the past 23 years, but for the past 9 years, she has been managing the office full time. Arlene, raised in Dearborn, attended Dearborn Junior College. Following a 15-year career with American Airlines, she decided to stay at home and raise two children, who are now attending college. Arlene has continued her education by attending many insurance classes, which has allowed her to stay up-to-date in a most competitive industry. Her career as a businesswoman and interest in selling insurance has come naturally, as her mother also maintained a business career selling real estate and later antiques for more than 40 years.



JANICE HEIDTMAN
REALTOR
Chelsea Realty
1414 S. Main St.
Chelsea
Hours by appointment
313/475-4663
H: 313/475-3384

Janice Heidtman of Chelsea Realty has been involved in the people business for much of her life. "For many years, I enjoyed a career as a jeweler. Helping young couples with an important decision like choosing their engagement and wedding rings was exciting and rewarding. As a Realtor, what I do seems a natural extension of that. Helping families find their dream home or property poses both a challenge and an opportunity. I get the best feeling when I have helped a family realize their dream." Janice is a graduate of the Holloway Institute Realtor Program, and a big fan of the Chelsea area. "The beautiful countryside, state land, lakes, and parks in the area never stop impressing me," she noted. "Come over for a visit!"

Edward Jones & Friends Present THE 1996 NATIONAL WORKING WOMEN'S FINANCIAL FORUM September 24, 1996 • 6-9 p.m.

Keynote Speaker: Dany Myers, Deputy Assistant to the President and Director of Women's Initiative and Outreach

Session I: RESOURCES FOR YOUR BUSINESS: Access to capital, current small business issues
Patty Forbes and Ginger Ehn Lew, SBA; Terri Dial, Wells Fargo Bank

Session II: MANAGING YOUR PERSONAL FINANCES: Setting and Achieving Financial Goals
Ginger Applegarth, CFP & author; Carol McMullen, Putnam; Jean Andrews, ITT Hartford

Sponsors Include: ITT Hartford Life Insurance Co. • Putnam Investments • National Association for Female Executives

This interactive satellite conference will be broadcast live to Edward Jones offices nationwide. There is no charge, but seating is limited. To reserve your seat, or for more information, call Cindy at 429-7606 by September 20.



LORI MINER
OWNER/BEAUTICIAN
The Epiderm Salon
6055 Jackson Rd.
Ann Arbor
Hours: M-Sat 9 a.m.—8 p.m.
313/913-0948

The Epiderm Salon is a full service hair, tanning, and nail salon. Lori Miner opened the salon in 1989 in the Dexter area, and relocated the business in April 1995 to its present Jackson Rd. location. The salon offers a range of beauty services, such as hair and nail care, massage, ear piercing, waxing, facials, and pedicures. "We do our best to work with our clients, not just on them, and we offer a comfortable, relaxing atmosphere. I really enjoy helping people feel good about themselves and how they look," said Lori. Lori believes in achieving business success through hard, honest work. "Our clients get our best work at reasonable rates. A reputation for fair pricing and honesty will pay off in the long run by building a good client base, which means financial security for me and my business."



BARBARA LENZ
REALTOR
The Michigan Group
555 Briarwood Circle
• Ann Arbor
313/662-8600

A graduate of the Holloway School of Real Estate and a Graduate of the Realtors Institute of Michigan, Barbara has worked the last three years as a Realtor. She says that she began her career investing in income properties. "I became interested in the dealing of real estate," Barbara says. "I especially enjoy helping first-time buyers fulfill their dream of owning a home." Barbara believes that clients and customers should be treated "like I want to be treated. I really enjoy seeing homeowners happy with a new home."



SHARON A. O'REILLY
R.N.C.
ELAINE C. COLE
C.N.M.

LELAND, FLEMING & ASSOCIATES
420 W. Russell St.
Suite 203
Saline

313/429-2777
313/434-6700



Sharon O'Reilly and Elaine Cole are with the medical offices of Leland, Fleming & Associates. A nurse practitioner, Sharon has been with the practice since 1988. She cares for women of all ages, especially through transitional periods such as adolescence and menopause. Sharon emphasizes health promotion and enjoys educating women about their health needs and concerns. An avid pet lover, Sharon lavishes lots of attention on her cats and dog. She will even show you a picture if you ask! Elaine joined Leland, Fleming & Associates in July 1995. A nurse midwife, Elaine enjoys caring for the obstetrical patient during pregnancy, focusing on providing labor support, delivery, and postpartum care. Elaine enjoys traveling and spending time with her family. Like Sharon, Elaine loves dogs. She has a German wire-hair pointer. Sharon and Elaine are accepting new patients and would love to welcome you to the practice. They can be reached at 313/429-2777 or 434-6700.



LINDA PERNA
OWNER/STYLIST
Village Hair Studio, LLC
107 N. Main St.
Chelsea
Hours: T-F 9-9; Sat. 9-1
313/475-0400

It was the European philosophy that nurtured Linda's interest in cosmetology. "They perceive hair styling as an art form," she explained. Since earning her cosmetology license in 1971 and later opening her first salon in North Muskegon in 1979, Linda has always maintained her focus on pursuing continuing education. "The fashion industry is constantly changing," said Linda. "Regularly attending advanced training courses is the only way to improve one's skills and keep up with the latest trends." She will be fulfilling her life-long career ambition in October by attending a course at the Vidal Sassoon Training Center in London, England. Her real joy comes from creating an environment for her clients where they can relax while she helps bring out their natural beauty.

WOMEN IN BUSINESS

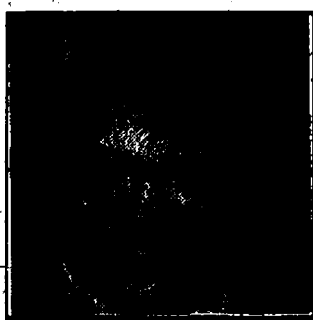

LINDA SEIDEL
OWNER
Linda's Classic Woman
139 E. Chicago Blvd.
Tecumseh
517/423-7155

Clothing for the full-figured woman is the specialty of Linda's Classic Woman. Linda founded her store in 1993 after recognizing the need for fashionable clothing for women size 14 and up. "Every woman is unique," Linda declares. "Every woman deserves to look and feel her best." Linda's Classic Woman carries career wear, sportswear, dresses, and accessories for full-figured women. "Our staff understands our customers' needs and body shape and help to fit her to the most flattering style for her body," Linda says.

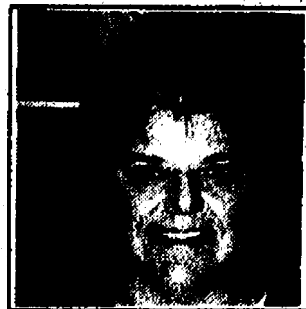

LYNNE C. FAIST
OWNER
The Village Shoppe
104 N. Main St.
Chelsea
Hours: M-F 9:30-5:30;
Sat. 10-5; Sun. 12-4.
313/475-6933

The Village Shoppe sells a variety of unique gifts and home accessories. For years, co-owner Lynne Faist has enjoyed seeking out small specialty shops that helped shape her vision of the type of shop she hoped to own one day. "We work very hard to find unique items focusing on folk art and colonial reproductions for the home as well as a variety of gifts, books, and craft items." Lynne, along with her mother and sister, purchased the store in February 1995. "After managing a medical group for 20 years, I decided to make a career change. I moved back to my hometown of Chelsea when we were lucky enough to purchase The Village Shoppe," she said. The store offers customers a comfortable, stress-free hometown shopping experience, with friendly, personalized service. "I want the store to be fun for people to visit," said Lynne. "It's so rewarding when people come in say, 'I love your store!'"



DEANNA ROBBINS
MORTGAGE LENDER
Gateway Mortgage Group, Inc.
Sylvan Building
114 N. Main St., Suite 1
Chelsea
Hours: M-F 8:30-5 and by
appointment
(313) 475-6788

Deanna just recently completed the logo design for her new company, Gateway Mortgage Group, Inc. "It has been a dream of my husband John and I, veterans at sales and customer service, to go into business together," explained Deanna. "John and his family have lived in Chelsea for 25 years. We look forward to contributing to our community through our role as a mortgage lender." Gateway provides loans for people who are buying, building, and refinancing homes. "Gateway Mortgage Group gives us the opportunity we wanted to offer our community great products and quality service," she added.



TAMARA EGGLESTON
OWNER
Eggleston's Jewelers
107 E. Chicago Blvd.
Tecumseh
517/423-2715

Tamara started in the jewelry business in 1980. "I have taken courses through the Gemological Institute of America on diamond grading and colored gemstone identification, and have traveled to seminars for extensive training on gemstone evaluation," says Tamara. "In 1983, my husband, Doug, and I became owners of Eggleston Jewelers, which is still a family-owned business." Part of her education has included trips around the U.S. and abroad to discover the latest jewelry designs and to purchase diamonds at the most competitive prices. "Doug and I are always striving to keep abreast of the latest trends and to stay educated on the world diamond markets," Tamara adds. "We believe our customers want quality jewelry at the best value, a positive experience, and great customer service."



NANETTE HAVENS
INCOME TAX
PREPARER
H&R Block
2904 Baker Rd.
Dexter
Hours: M-Th 9-5
313/426-4313

Nanette Havens has been manager of the Dexter H&R Block office since 1989. "I've always liked working with numbers. But I also enjoy working with people - and in this position I'm able to meet so many different kinds of people," she said. Whenever she prepares a return, Nanette strives to get the lowest tax she can for her clients. She has taken a variety of specialized taxation courses, including ones on corporations and partnerships. During the months of May through December, Nanette divides her time between the Dexter and Chelsea H&R Block offices.



SUSAN GANNON
CUSTOM SEWING AND
TAILORING
Sewing by Susan
8005 Main St.
Dexter
313/426-6471

Susan Gannon holds degrees in Biology and Analytical Chemistry, and had a successful job as a Research Assistant. "But I found that I was seeking a more creative outlet," she explained. "I had always enjoyed sewing, so I spent a few years working for other sewing professionals, attended some seminars, then opened my own shop in 1994." Susan does tailoring, alterations, custom clothing, and home decorative sewing for customers. "There are many people who wish to express themselves a little differently, through their clothing or their home, but cannot afford the services of haute couture clothing designers or interior designers. But they can come to us, where they will find the support of people willing to work with them for a reasonable fee, to ensure that they get the results they are seeking."



JEAN SHONER
Income Tax Preparer
H&R Block
1080 S. Main St.
Chelsea
Hours: M-Th 9-5
313/475-2752

Jean Shoner, a graduate of the University of Michigan, purchased the H&R Block business in Chelsea in 1978. "I started doing tax preparation in college as a part-time job," explained Jean. "After I moved to Stockbridge, I had the opportunity to purchase H&R Block's Chelsea and Dexter offices. One year after that, I opened a new office in Stockbridge as well." Jean's goal is to prepare each return as if it were her own. She enjoys talking to clients and helping them to pay the lowest legal tax they can. "I am an enrolled agent, which means I have passed a two-day comprehensive test on taxation given by the IRS. In addition, every year I either attend or teach a continuing education course on tax preparation."



PRISCILLA L. SCHWARZE
ATTORNEY
Hayes, Schwarze & Hayes
114 N. Main St., Suite 10
Chelsea
Hours: By Appointment
313/475-7272

Attorney Priscilla Schwarze began private practice in Chelsea in 1993. She is a partner in Hayes, Schwarze & Hayes, a law firm that engages in a state-wide litigation practice representing individuals and businesses in civil, criminal, and administrative matters involving the state and federal governments. She also maintains a general civil practice. Priscilla received an AB from the University of Michigan, and her law degree from the University of Detroit School of Law. Her overriding goal is to help others successfully, fairly, and efficiently. "The most interesting part of my business is representing clients in white collar criminal matters," she explained. "While each client and each set of facts is different, in every case the client has been confronted by the government with its vast resources. It is challenging to find information or points that the government has failed to see or to consider, which may result in a successful verdict or resolution of the matter for my client." Priscilla's husband is also an attorney. They both attended Chelsea schools, as do their three children.



JACQUELYN WRIGHT
REALTOR
The Charles Reinhart Company
2200 Green Rd.
Ann Arbor
Flexible hours, including evenings, by appointment

313/747-7777 • H: 313/426-4381

A passion for renovating houses led me to selling them," explained Realtor Jackie Wright. Jackie holds a builder's license, and has renovated eight houses, from a 1900 Victorian in the center of Ann Arbor to a 1950's passive solar contemporary. Together with her daughter and her family, she is presently completing the second renovation of a barn just outside of Dexter (the old Fischer property). "Buying a home is often the most significant investment that we make," she said. "It deserves to be treated as such. Whether it's a first-time buyer or an upward move, each receives the same enthusiasm from me. I've sold over \$64 million and helped many clients move several times over the years. Helping first-time buyers is one of my favorite things. Often they are afraid that they cannot buy a home and are unaware of the many financing options available to them. Handing them the keys to their new home is a great thrill!"



FRAN COY
OWNER
Fran Coy's Salon & Day Spa
418 S. Wagner Rd.
Ann Arbor
313/665-7207

Some 35 years ago, Fran Coy started her career in cosmetology. After two years of working for someone else, Fran opened her first business, the Magic Mirror Beauty Salon, along with her sister and partner, Toddy Smith. Fourteen years later, and nearly 20 years ago, she opened her current Salon and Day Spa in Ann Arbor. A former Miss Saline, Fran's salon specializes in a wide variety of salon treatments, including hair styling, color, and replacement; manicures and pedicures, body and facial waxing, European facials, body wraps, scrubs, and treatments; makeovers, tanning, and wigs for men, women, and children. A community activist and a supporter of education, Fran helped get the Huron Valley Beauty Academy off the ground, working with local schools to set up the curriculum. She visited Russia and Poland as part of the Ambassadors Exchange Program, and is a past president of the Washtenaw County Cosmetologist Association, and a member of the Miss Saline Pageant board. She also was honored as Cosmetologist of the Year in 1980. Fran and her husband, Edwin, have three children and six grandchildren.

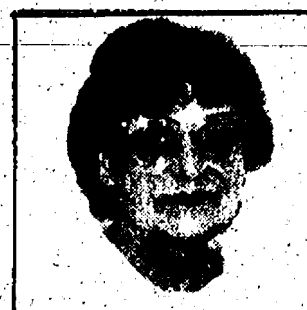

FRAN ZATORSKI
OFFICE SUPPORT
MTF Secretarial Services
124 Wilkinson, #1
Chelsea
Hours: M-F 6:30 a.m. - 6:30 p.m.
313/475-1547
FX: 313.475-9489

After 38 years as a corporate secretary, I chose to open my own secretarial support business in 1992," explained owner Fran Zatorski. "We offer clients excellence they can afford. I started MTF Secretarial Services as a basic secretarial support service, but have since been able to branch out into more creative endeavors, with offerings such as marketing support materials." Fran is a co-presenter at an eight-hour workshop entitled, "Starting a Home-Based Business," offered through the Michigan State University Extension Service.



CYNTHIA GREENE, ACSW
PRIVATE PSYCHOTHERAPIST
7645 Forest St.
Dexter
Hours: Flexible hours, including evenings, by appointment.
Some insurances accepted.
313/426-5648

Cynthia Greene, ACSW, has worked as a social worker and psychotherapist for more than 12 years. She is a graduate of the University of Michigan School of Social Work. Her work experience has led her to interact with schools, community agencies, hospitals, courts, groups, families, couples, and individuals. She offers individual therapy, family/couples therapy, and therapeutic groups, and has helped people of all ages handle a broad range of problems and issues. "I believe that anyone can move successfully from one life stage to another," explained Cynthia. "Problems can be resolved with caring and supportive listening in a safe atmosphere, by clearly identifying unhealthy beliefs and revealing hurt feelings." Cynthia specializes in women's, family, and adolescent issues. She offers a free initial consultation and a sliding scale fee.



DIANA L. WALSH-RAMSAY
BRANCH MANAGER
Liberty Title Company
114 N. Main St., Suite 4
Ann Arbor
Hours: M-F 9-5 p.m.
313/475-6440

Diana, a seven-year resident of the Village of Chelsea, became Branch Manager of Liberty Title Company in April 1993. Liberty Title is co-owned by Tom and Michele Richardson. With a successful background in business management and real estate sales, she has the necessary professional skills for the title insurance field. "Closing on your home, a major investment, can be confusing with all the documents required to be signed," Diana says. "We assist sellers, purchasers, real estate agents, loan officers, and attorneys to achieve a smooth closing." She is an active member of the Chelsea Kiwanis and presently holds the office of president-elect. She notes that volunteering for the first annual American Cancer Society "Relay for Life" on Team Recruitment and Sponsorship was an extremely rewarding experience she looks forward to repeating next year.



AMY M. HOLIHAN
MORTGAGE BROKER
Money Source Financial Services
141 E. Michigan • Saline
313/944-9700

Amy, who holds a degree in finance from Michigan State University, says she received "a lot of background" in her field "processing mortgages and underwriting commercial loans at a bank." At Money Source, Amy enjoys helping people "realize their dream of buying a home. I enjoy meeting people," she says. "For a lot of people, buying a home can be scary. I will spend time educating my clients and finding a solution that fits their current financial situation."



HEIDI WALTERS
ADMINISTRATIVE MANAGER
Money Source Financial Services
141 E. Michigan • Saline
313/944-9700

Heidi, who studied organizational communication at MSU, has a keen interest in human resources and small companies. "That's what led me here," she says. Heidi's father owns Al Walters Heating in Ypsilanti, so she was raised in a small, family-owned business. At Money Source, Heidi "enjoys planning and executing" special events such as seminars and classes. "I believe in treating people like I would want to be treated," says Heidi. "I've grown up in around small businesses and I am really happy to be contributing to one."

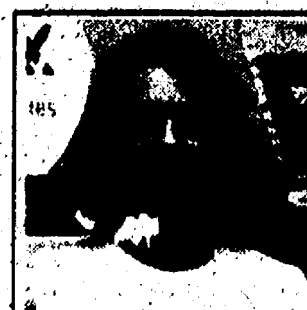

ELIZABETH TONCEVICH, CRP
REALTOR • ASSOCIATE
Re/Max Community Associates
3215 Central
Dexter
313/426-9728

Elizabeth has enjoyed a career in real estate for more than 10 years. A graduate of the University of San Francisco, Elizabeth earned her bachelor's degree in business administration and has added a number of specialized training programs and certifications in real estate to enhance her career. She has worked at Re/Max since 1987 and has been a member of the Re/Max Executive Club and Presidents Club and is Washtenaw County's only working Certified Relocation Professional agent. Elizabeth also belongs to a number of organizations for Realtors in the tri-county area. "As a real estate agent, my primary role is not to buy and sell houses, it is to enhance and ensure a positive experience of transition for the people I serve," Elizabeth declares. "I consider it my responsibility to know my clients well enough to represent them in the attainment of their dreams and aspirations, and often well enough to call them friends."



RHONDA CHEMEAR
RESIDENTIAL LOAN MANAGER
Money Source Financial Services
141 E. Michigan • Saline
313/944-9700

Rhonda earned her bachelor's degree from Aquinas College in Grand Rapids. "Hard work and determination are part of my personal philosophy," says Rhonda. "It's important to stay focused on your goals." Rhonda says she got her start in the mortgage field mostly out of curiosity. "The mortgage field has always intrigued me and I wanted to explore it further," Rhonda explains. Of her job, she says that one of the most interesting attributes is "the fact that we provide a service that allows people to make their dreams come true by purchasing their own homes."

WOMEN IN BUSINESS



ANN C. HOLT
DIRECTOR
McKune Memorial Library
221 S. Main St.
Chelsea
Hours: M 10-8; T-Th 12-8; W-F 10-5; Sat. 10-3
313/475-8732

Ann Holt holds a master's in Library Science from the University of Michigan. "My father shared his love of books with me through our regular visits to the Philadelphia Free Library," explained Ann. As a librarian, she believes that "we should embrace the future, but preserve the past. The books in our libraries can provide us with a wealth of information about our history." Ann has worked in every type of library, including the Library of Michigan in Lansing, and the prison library at the State Prison of Southern Michigan (SPSM). Says Ann, "there is something for everyone in the community at the library. When you need information, ask a librarian. If we can't answer your question, we'll refer you to someone who can."



ELIZABETH MARSHALL
OWNER
Business Planning Services
2311 Shelby • Suite 210
Ann Arbor
313/995-1162

Beth earned a bachelor's degree in business management and a master's in construction management. She founded her business in 1981 after getting her start when several close friends and relatives asked for her assistance in estate and private pension planning. Business Planning Services specializes in designing complete benefit packages for business owners. "We believe it's important to save employers time and money by designing the best benefit package for them at no cost," says Elizabeth. "I find that my job is full of diverse challenges. Every client is totally different." She adds that "business owners should not have to spend their valuable time searching for benefits that fit their specific needs, when they have me to do it for them absolutely free!" Her status as an independent agent gives her the best possible background in matching businesses with benefits that will fit their needs.



**PAM EATON
BARBARA SEPESI**
OWNERS



135 W. Michigan Ave., Saline

Barbara, a graduate of Saline High School

and IBA Beauty School, and Pam, who graduated from Saline High in 1986 with her diploma and cosmetology license, report that they love their work. "We get a lot of pleasure out of helping people look and feel their best," says Barbara. Adds Pam: "Our professional philosophy is to enjoy what you do and work hard at it. Success will follow." Barb and Pam met three years ago while working at Fran Coy's, and just purchased Hair's Everything in July.

313-429-4277



DENISE L. MCPHERSON-PRATT
OWNER

Denise started Mortgage Solutions in 1991. "Back in 1985, I secured a position as an assistant loan officer for a local mortgage lender," she recalls. "I really enjoyed working with people and assisting them with their financial goals." She has built her business around the philosophy of making sure a customer is satisfied with the outcome. "Satisfied customers tell others, so we practice business by referral only," Denise says. "It's very interesting to put together the tough transactions and assisting customers in achieving home ownership." Mortgage Solutions "specializes in all mortgage transactions, including pre-approvals, new constructions, and loans for people with less than perfect credit," according to Denise. "If we can't do the loan, we will refer them to someone who can." Denise and company recently marked five years of "serving over one thousand satisfied customers."



DIANA KNIGHT
MORTGAGE SPECIALIST

In 1981, Diana took a temporary position in the loan servicing department of a Detroit lender. She has been involved in processing, closings, managing, and originating mortgages. "It's exciting to take a loan request from its beginning to the closing table," Diana adds. Her personal business philosophy centers around customer service. "The customer is our best asset," Diana declares. "I have always believed in good customer service, and having that philosophy gets many more referrals than advertising."



AIMEE HUNKER
MORTGAGE SPECIALIST

Aimee majored in history and literature as a student at Madonna University, where she earned a bachelor of arts degree. "I answered an ad in the paper, and that's how I got started in this business," she recalls. "I really enjoy getting to know many different people," Aimee says. She feels that "each customer has specific needs and goals. We are able to provide nearly everyone with the mortgage program that will serve their needs," Aimee declares.



DENISE A. SAWYER-MORAN
LOAN ANALYST

An advertising art major in college, Denise got into real estate literally by accident. "I stopped in a real estate office to use their phone when I had car trouble, and I was offered a job as a real estate secretary," Denise recalls. "From there, I developed an interest in the finance end of the business." With 24 years of experience in mortgage lending, and 15 years as a mortgage underwriter, Denise has seen a lot of loan applications. She says that "every borrower's financial picture is unique," and tries to tailor a mortgage to meet those needs. "No two loan applications are alike," she adds.



ANGELIA M. DAVENPORT
CLOSING MANAGER

A graduate of Livonia Franklin High School, Angelia has continued her education with specialized classes in finance. She had her first taste of real estate while working for a real estate company as a secretary. "I became interested in mortgage processing while I worked there," Angelia says. "I saw an ad in the paper that classes were being offered in mortgage processing, and I signed up. I started with Mortgage Solutions and have been very interested in all aspects of the mortgage business." Angelia is dedicated to customer service. "I believe that excellent customer service in any business is the key to success," she explains. "I believe we offer this and that our customers are very satisfied with our company." Mortgage Solutions, she adds, "is able to get almost anyone approved because of our experienced staff. I enjoy my job very much!"

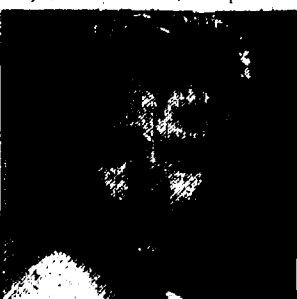

ROBERTA IACOSONI
MORTGAGE SPECIALIST
5103 Eastman Ave. • Suite 237
Midland • 517/631-6050

Roberta says that even as a youngster, she knew that she wanted to be involved with families and their homes. "I started out in real estate in the early '80s that evolved into following my interest in financing in the mid-'80s," says Roberta. She believes in providing the best possible service to the customer. "Evaluating the customer's needs and finding the best loan product available for them is an interesting part of my job," she adds. Roberta operates the central Michigan branch of Mortgage Solutions of Michigan. "Centrally located in Michigan, I specialize in helping families acquire the best second home and retirement home financing with no-hassle ease," Roberta declares.

MORTGAGE SOLUTIONS OF MICHIGAN, INC.

75 E. Henry St. • Saline • 313/429-2993

Monday to Friday 9 a.m. to 5 p.m. & by appt.